WEATHER FORECASTS

The barometer continues to rise over Northern B.C. and fine, colder weather is spreading southward over this Province. More snow is falling in Alberta and colder weather is extending towards Manitoba.

The Daily Colonist.

(ESTABLISHED 1858)

COLONIST TELEPHONES

Business Office	11
Circulation	12
Job Printing	197
Editorial Rooms	80
Editor	2111

NO. 245 — SIXTY-EIGHTH YEAR | VICTORIA, BRITISH COLUMBIA, THURSDAY, SEPTEMBER 23, 1926 | EIGHTEEN PAGES

CONSERVATIVE COUNCIL WILL MEET OCTOBER 11

VETERANS HEAR UNITY APPEAL

Army and Navy Veterans' Association Holds Convention Banquet, Which Is Largely Attended

PLEA FOR CANADIAN LEGION IS VOICED

Major-General Griesbach Delivers Fine Speech on Behalf of Returned Soldiers' Organizations

A STRONG appeal for unity and comradeship between ex-service men and organizations throughout the Allied nations was made by Lieut.-General Sir Percy Lake, C.M.G., K.C.M.G., and president of the Canadian Legion of the British Empire Service League, in responding to the toast to the C.L. of B.E.S.L. last evening at the convention banquet of the Army and Navy Veterans of Canada, held in the Empress Hotel.

"In rising to reply to the toast of the Canadian Legion, I do so with great pleasure because you have greeted it with so much good will," Sir Percy said in opening his remarks. "The Canadian Legion, like yourselves, and indeed all worthy ex-service organizations, stand for two great and essential principles—for loyalty to King and Country and for unity and comradeship among all who have served in the forces of the Empire.

Duties of Veterans

"We believe in loyalty in its fullest sense and in so doing we recognize that all ex-service men and women have duties to perform as well as rights to safeguard. We are bound to stand up among our fellow citizens for honor and right, for patriotism, duty and public service, and to pass on to our comrades' children the traditions for which their fathers fought."

In speaking on the question of unity, Sir Percy said: "We of the Canadian Legion believe in unity because unity means strength and influence. We believe in comradeship and so we appreciate all its true value, the welcome you have given me as president of the Legion tonight. We have hearty good will for all real working organizations who make it their business to help old comrades. We hope all will eventually unite with us, but whether they do or not we wish them good luck in their work.

"I understand that the question whether the Army and Navy Veterans should unite with the Legion or not is a subject which will be duly discussed at the convention. It would, therefore, not be proper for me to talk of union tonight; but I know that you all accepted the principle of unity, and so I need not apologize for telling you how the Legion interprets that principle.

A Great Alliance

"We feel that in the unity of all those who served the cause of civilization in the Great War is the greatest hope for the future peace of the world. That is mainly why we are the Canadian Legion of the British Empire Service League. The B.E.S.L. is the body which unites ex-service organizations throughout the Em-

Continued on Page 2

from the Colonist Tower.

Thursday, September 23

266th Day, 1926

THE WEATHER

Victoria and Vicinity—Light to moderate northerly winds; fine and cold at night.

Sun Rises: 6:00 o'clock.
Sun Sets: 6:16 o'clock.

High Tide: 2:24 a.m., 8.1 feet.
Low Tide: 9:07 a.m., 3.2 feet.

Deep-Sea Shipping

Arrivals—
Atago Maru, from Orient, 8 a.m.
Protesilous, from Orient, 7 a.m.
Departures—
Iyo Maru, for Orient, 5:30 p.m.

The News

Local and Provincial—
Mr. W. Albert McNeill is lost in woods while deer hunting in Goldstream district.
Amalgamation issue discussed at Army and Navy Veterans Convention here. Successful banquet is held.
Noted New York and Baltimore sculptor visiting city describes her work.
Bulletins telling progress of Dempsey-Tunney fight will be posted in Colonist office windows.
Attorney-General addresses insurance superintendents.
Dominion, Imperial and Foreign—
Conservatives to hold conference at Ottawa.
Mr. Forke's followers approve entrance into Cabinet.
Miami sends call for aid.
Archaeologists unable to reach Gobi Desert.
Bishops see buffalo drive at Banff.
Prairie crop situation becoming serious.
Canton boycott is called off.
Exchange of clergy with England is proposed.
Regina petitioners would exclude Bishop of Londo

Delegate From Ireland To Assembly of League

MR. DESMOND FITZGERALD
Irish Free State delegate to the League of Nations. Mr. Fitzgerald was formerly Sinn Fein Minister of Propaganda.

MR. FORKE DECIDES TO ACCEPT OFFER

MANITOBA LIBERAL-PROGRESSIVES ENLIST UNDER MR. KING'S LEADERSHIP

Conference in Winnipeg of Members-Elect Ends Existence of Third Party in Manitoba

WINNIPEG, Sept. 22.—Mr. Robert Forke, former leader of the Progressive party in the House of Commons and Liberal-Progressive member-elect for Brandon, will accept the portfolio of Minister of Immigration in the new Mackenzie King Government in process of formation at Ottawa. This announcement was made tonight following a meeting of Manitoba Liberal-Progressives, attended by Mr. Forke.

Mr. Forke came to Winnipeg from Ottawa expressly to meet the Manitoba Liberal-Progressives and place in their hands the decision as to whether he would accept the offer of a seat in the Liberal Government which will, it is expected, come into power at Ottawa this week. He will leave for Ottawa immediately tomorrow morning.

Mr. Forke himself declined to make any statement after the meeting, saying that any announcement must first come from Mr. King.

No Longer Independent

It was announced by others present, however, that Mr. Forke had informed the conference that he had been invited to enter the Liberal Government, that the department offered was that of Immigration, and that his acceptance depended upon the attitude of those at the conference. The conference was unanimous in giving Mr. Forke a free hand to take over the portfolio.

Most of the Manitoba Liberal-Progressive members-elect attended the meeting, and Mr. Forke was warmly congratulated by those who spoke. Satisfaction was expressed that Manitoba was to have representation in the new government.

BISHOPS SEE ROUND-UP OF BUFFALO AT BANFF

Bishop of London Visits National Park—Will Tour United States Before Leaving for Orient

BANFF, Sept. 22.—Rt. Hon. Rev. A. F. Winnington-Ingram, Bishop of London, was present this afternoon at a spectacular buffalo round-up staged in his honor in Banff National Park. The Bishop, who was accompanied by the Rt. Rev. A. J. Doull, Bishop of the Kootenays, sat in the front seat of an open automobile, while the vast herd of animals was driven in extended order past the stationary car.

Others in the party included the Rev. H. Tully Montgomery, rector of Banff; the Rev. H. C. Thomas, private chaplin, and Mr. Ormond A. Blyth, a personal friend of the bishop.

The bishop and party left this evening for Regina and will reach Winnipeg on Saturday. On Wednesday next the bishop will leave for his strenuous six weeks' tour of the United States before sailing from San Francisco for the Orient.

Typhoon in Island Of Japanese Group Kills One Hundred

TOKIO, Sept. 23.—Dispatches to the newspaper Asahi from Kagoshima place the death toll in the typhoon which swept the Island of Oshima recently, at 100. The injured number several hundred, the newspaper report says, and it is estimated that the property damage will reach more than 200,000,000 yen, approximately one hundred million dollars.

One Thousand Head Will Be Assembled

MOOSE JAW, Sept. 22.—One thousand head of Western Canada light horses, purchased for the Soviet government by Jack Byers, Dominion Livestock Promoter in Western Canada, will be assembled in Moose Jaw on Thursday. The horses, which are all light and for which there is a very limited market in Western Canada, are being bought by Mr. Byers for the Russian government, with Russian funds placed in Canadian banks for that purpose.

PROSTRATE MIAMI CALLS FOR HELP

While Awaiting Further Aid, Thousands of Doctors, Nurses, Soldiers and Sailors Are at Work

NUMBER OF INJURED STILL MOUNTS UPWARD

Total Is Now About Six Thousand—Estimates of Property Losses Also Increased But Vary Greatly

MIAMI, Fla., Sept. 22.—Prostrate under the ravages of the tropical hurricane and with suffering among the injured and homeless almost indescribable, Miami today appealed to the American people for a vast aum for relief and rehabilitation work. The message went out immediately after Mr. Henry M. Baker, national director of disaster relief for American Red Cross, had arrived here and taken charge of relief work in all of the stricken districts of Florida.

While awaiting a response to its urgent cry for help, the city, with the aid of federal, state and other agencies went doggedly ahead with its relief work. Thousands of doctors, nurses, sailors, marines and other relief workers labored to care for the injured and the homeless, and to recover dead still imprisoned in many of the five thousand homes that were wrecked and in the debris littered waters of Biscayne Bay.

Red Cross headquarters announced that additional nurses were urgently needed, as well as serums for use in preventing epidemics.

Recovering Bodies

After blue jackets had taken sixteen bodies from wrecked launches and yachts in the harbor, 300 men were put to work today along the two miles of waterfront, where once stood the piers for coastwise and pleasure craft.

The bodies are slowly being recovered. Three more were taken to the morgue today, bringing the accounted dead in Miami alone to ninety-seven. Hundreds and hundreds were injured, many seriously, and they are being cared for in regular emergency hospitals and relief stations.

Property Loss

With the National Red Cross firmly in control of the situation, the work of rescue and relief in the hurricane-swept districts of Florida and the Gulf Coast west to Mississippi, is moving apace. Pensacola, Mobile and Miami all report enormous property damage, actually worse than first reports indicated. The American Auto Association, which has conducted a survey, states that property loss in South Florida alone was between $150,000,000 and $200,000,000.

Other estimates did not place the figure so high, but insurance agents, figuring claim damage, said greater Miami alone suffered $60,000,000 destruction. This figure did not include yachts and scores of smaller craft.

The Naval Air Station and thirty planes were badly damaged at Pensacola. The principal wharf at Pensacola was almost completely wiped out. Pensacola was estimated to have suffered $3,000,000 loss.

Six Thousand Injured

Additional bodies were found yesterday at Mimai, Morrehaven, Fort Lauderdale and other points as the flood water receded and rescue parties were augmented. Rescuers declared it was almost a certainty many other bodies still remained in wrecked buildings and debris-covered waters.

Accurate figures as to the total known dead had not been compiled last night, but rescuers said the total would exceed 400. As isolated colonies were reached in the Everglades and elsewhere, the number of injured was gradually increased until the total had mounted to around 6,000. Likewise the total of the homeless passed the 50,000 mark.

PETITIONERS WOULD EXCLUDE BISHOP

City Council of Saskatchewan Capital Asked That No Public Hall Be Allowed Him

REGINA, Sask., Sept. 22. — In silence the city council last night received a petition signed with twenty-two names requesting that when the Right Rev. A. F. Winnington-Ingram, Bishop of London, arrives in Regina, Thursday, no public building be loaned him in which to publicly address an audience. Objection was taken in the petition to statements alleged to have been made by the bishop in various parts of Canada, and said to have reflected seriously on Canadians not of Anglo-Saxon origin. The petition was filed.

Old Wooden Man of War Sunk by Boys in Sydney

SYDNEY, N.S.W., Sept. 22.—The old wooden man of war Pelican, once one of the largest vessels of the British North American squadron, was sunk at her moorings here election night by mischievous boys, who opened her sea valves. She now lies in twenty-five feet of water and efforts will be made to raise her next Spring.

Conservatives to Hold Conference in Ottawa, October 11

OTTAWA, Sept. 22.—A meeting of Conservative members-elect of Parliament and defeated Conservative candidates has been called for Ottawa on October 11. An official notice has been issued from Conservative headquarters in Ottawa to Conservative Senators, Conservative members-elect of the House of Commons and unsuccessful Conservative candidates in the recent elections of a gathering to be held in the Parliament Buildings on that date. The object of the meeting is "to consider the course to be pursued by the Conservative party in the forthcoming session."

VETERANS DEBATE MERGER PROJECT

GENERAL GRIESBACH IN PRESIDENTIAL SPEECH DISCUSSES AMALGAMATION

Reaffirms Loyalty of Association to Ideals of British Empire and Imperial Destiny

Regarding the important question of the attitude of the Army and Navy Veterans' Association to the proposed merging of its identity with the Canadian Legion of the British Empire Service League, the Dominion convention in progress here yesterday decided to hold a private session during the afternoon.

At the conclusion, the general secretary, Mr. H. Colhourne, informed the press it was impossible yet to issue any statement. The convention, earlier in the day, received valuable suggestions on the matter from its president, Major-General the Hon. W. A. Griesbach, in the course of his presidential address. The general said in part as follows:

"So far as my observation goes, we feel no need of amalgamation. We are strong, self-contained and satisfied with our condition. We have a lengthy and honorable history and many of our branches are opposed to amalgamation because such amalgamation would result in the loss of our name and the destruction of our traditions. On the other hand we ought to consider whether or not the ex-service men's movement in Canada needs us; whether or not we can make, in amalgamation, a substantial contribution to the cause of the ex-service men."

It is understood the matter will be given further consideration during the progress of the convention.

During the afternoon session plans and problems of unity between the associations were discussed.

Continued on Page 2

ENGLISH CLERGY TO EXCHANGE PARISHES

Proposal Made by Synod of Rupert's Land With View to Better Immigration Understanding

REGINA, Sask., Sept. 22.—Cleaning the legislative slate during a strenuous day, the Synod of Rupert's Land ecclesiastical province, extending from Labrador to Alaska, and from the United States boundary to the North Pole, closed here tonight.

Shortly after the synod closed the Metropolitan and the bishops of the various dioceses left for Winnipeg for a meeting of the House of Bishops, to be followed next week by meetings of the boards of the Missionary Society of the Church of England in Canada.

Many of the matters under discussion at the closing sessions of the parliament of the Church of England in Western Canada dealt with church law.

Exchange Clergy With England

With the object of creating a better understanding of problems of Empire settlement, an exchange of parishes between clergymen in Great Britain and Canada was recommended in a resolution which requested the social service council of the Church of England in Canada to make the exchange possible.

Permission was given by the synod for the subdivision of the Dioceses of Qu'Appelle, Saskatchewan, Edmonton, Calgary and Athabasca. In the case of Qu'Appelle and Saskatchewan, approval was given to the proposed creation of two new dioceses.

CANTON BOYCOTT IS CALLED OFF WRITES FOREIGN MINISTER

CANTON, Sept. 23.—The Cantonese Foreign Minister has sent a letter to the British Consul-General advising him that arrangements have been concluded with the anti-British strike committee for a termination of the boycott which has been in force for more than a year.

The Foreign Minister observed that the extent to which this step will lead in the restoration of Chino-British trade relations must depend on British policy and action and British comprehension of Chinese nationalism, its ideas and force as a principle. Its energy and work is unifying and modernizing China.

EXPLORER FINDS WAR IS GOING ON

Archaeologists Set Out for Gobi Desert in Chinese Empire With View to Discover Cradle of Mankind

TRAVEL NOT ALLOWED PACK TRAIN IS STOLEN

Expedition Leaving North America Last May Spends Months of Fruitless Effort and Returns

SAN FRANCISCO, Sept. 22.—Roy Chapman Andrews, explorer and archaeologist, arrived here today on the Dollar liner President Cleveland, after an ineffectual attempt to penetrate into the Gobi Desert to discover possible evidence that this desert is the "cradle of mankind." He was halted at Peking by warring Chinese factions, after having started on the expedition last May.

Mr. Andrews said that he sent a camel train of fifteen animals and a large amount of supplies into the desert to await his coming, but that he lost track of this train in the fighting around Peking, and believes that it may have been annihilated by one of the bands of marauding irregulars. He puts his loss of camels and supplies at $25,000. There had been no word of the train when he left Shanghai for home.

During the stay in Peking the Andrews party was under the almost continuous fire of aviators who bombarded the city. Several of the Chinese troopers took pot shots at the explorers, Mr. Andrews said, but their aim was poor and they did no damage. Two members of the party managed to reach an isolated point in the Yunan Province, where they are investigating evidences of ancient buried cities.

PRAIRIE SITUATION BECOMING SERIOUS

SNOW AND RAIN AGAIN REPORTED IN THREE PROVINCES —COLD FOLLOWS

Heavy Losses to Farmers Result—Quality of Grain Already Lowered Will Suffer Further

WINNIPEG, Sept. 22.—Harvesting in Western Canada, already delayed many weeks in most districts by inclement weather, received another serious setback today when Wintry weather conditions brought rain and snow generally throughout Manitoba, Saskatchewan and Alberta.

Alberta experienced unseasonably cold weather accompanied by heavy falls of snow. Several degrees of frost was reported in the province, the thermometer dropping to twenty, above zero at Swift Current and 22 above at Calgary. Alberta was the first to feel the icy blast. It swept eastward today, enveloping Manitoba and Saskatchewan. Frost, snow and rain were reported from all sections of the Province of Saskatchewan today, and tonight telegraphic reports indicated similar conditions prevailed throughout Manitoba.

Forecasts tonight were for fair and cold weather in Alberta tomorrow, with rain and snow in Manitoba and Saskatchewan. Heavy losses to the farmers of the Prairie Provinces will result from the unseasonable weather. Grades of grain have already been lowered by the rainfall of the last month, and it is feared a further lowering of the quality of the crop will result from the present weather conditions.

LONDON TRUTH WOULD HAVE MR. KING TEACH

British Liberal Leaders, It Suggests, Require Instruction in Management of Party

LONDON, Sept. 22.—"It will be regrettable from every point of view if, as seems only too probable, Mr. Mackenzie King will be unable to attend the Imperial Conference," says the Liberal weekly paper, Truth. "The Liberal leaders in the Motherland will have particular cause to regret Mr. King's absence from London," Truth adds, "for who is more fitted than he to give us tips on the way to sweep the country." Continuing in a humorous vein, Truth proceeds to suggest that Mr. Mackenzie King should be invited to preside over a friendly and strictly private conference, at which Lord Oxford and Asquith, Mr. Lloyd George, Mr. Walter Runciman and a few other choice spirits could consult with him freely on the best method of leading a party. Failing this, the next best thing will be for all of them to go to Canada for a Winter course of instruction.

Alderman Worthington Will Run for Mayor

VANCOUVER, Sept. 22.—Ald. G. H. Worthington, member of the City Council for the past three years, today announced his candidature for mayor in the December election.

Irish Leader Believes Criticism Is Desirable

CAPT. W. A. REDMOND
War veteran, and son of the late John Redmond, Irish Nationalist leader, is to lead a party in the Irish Free State, in opposition to the Cosgrave government.

Bulletins on Fight Will Be Displayed In Colonist Window

BULLETINS covering the progress of the Dempsey-Tunney bout, for the world's heavyweight championship, will be displayed outside of The Daily Colonist Office, Broad Street, as soon as the first news of the fight is available. According to reports received last night, first messages of the main bout should arrive here at about 6 o'clock tonight.

MAN IS MISSED NEAR GOLDSTREAM

LEFT HIS COMPANIONS TO HUNT DEER, AND FAILS TO RETURN

Shot to Attract Attention Is Answered, But Searchers Fail to Find Him

A search will be made by the Provincial police, assisted by friends, during today to locate Mr. W. Albert McNeill, of 2543 Fifth Street, who was lost while deer hunting yesterday in the Goldstream watershed.

His companions, Mr. F. U. Hawkins, jr., 2749 Cook Street, and Mr. L. W. Harman, 987 Darwin Road, reported on their return at a late hour last evening that Mr. McNeill left them during a walk in the Goldstream watershed, near Jack Lake, announcing his intention to go hunting deer. He was the only one with a gun, and disappeared in the direction of a gulch near the lake. This occurred about 3:30 o'clock, and, not hearing anything from him, they returned to the house of Mr. Linton, caretaker at the reservoir.

A Response

Darkness set in without any sign of Mr. McNeill, who had left his coat and overcoat in the car in which they had driven out. They secured a gun from Mr. Linton, and shots were fired in the air to draw the attention of the missing man. An answer came back in Mr. McNeill's voice after some delay, but they failed to locate him, nor could any further response be secured. Determined to secure aid at Goldstream, they borrowed Mr. McNeill's car and started homeward, whereupon they were delayed by an accident in which the car was badly smashed. The men walked to the store at Goldstream and telephoned to the police. Later they met a Victoria resident driving homeward, who brought them into town.

Subject to Attacks

Mrs. McNeill, the mother, in conversation with a Colonist representative last evening, said her son left during the afternoon to go hunting. He is subject to heart attacks, and she fears that he sustained a seizure. He is twenty-four years of age.

Mrs. McNeill was overcome when the news reached her, the presence of sickness in the house, added to the shock of her son being reported missing, unnerving her completely.

Tokio Express Train Derailed and Wrecked

TOKIO, Sept. 23.—Special dispatches from Osaka say an express train, bound for Shimonoseki from Tokio, was derailed and overturned near Hiroshima early this morning. Twenty-eight persons were killed and fifty injured.

Most of the carriages that were demolished were second class. It is not believed that any persons of national prominence were among the victims, one of whom was a foreigner who has not been identified. Heavy rains caused the derailment.

Recount Asked for in Saskatchewan Riding

REGINA, Sept. 22.—A recount in the Last Mountain constituency has been demanded by the unsuccessful Liberal candidate, Mr. W. A. Macfarlane. Judge Hannon today in District Court granted the request and ordered the count to take place Monday night next. The usual irregularities were cited in the application. According to the official count yesterday, Mr. W. R. Fansher, Progressive, had a majority of 214 over Mr. Macfarlane.

GOVERNMENT IS TO RESIGN TODAY

There Is Still Conjecture Over Some Portfolios in New Ministry—Dr. King May Lose Public Works

MR. KING MAY ATTEND CONFERENCE AFTER ALL

General Opinion Does Not Think Obstacles He Mentioned Are Too Great to Be Overcome

OTTAWA, Sept. 22.—The change of government may take place tomorrow. His Excellency the Governor-General is back in Ottawa. Premier Meighen, it is understood, is ready to go out and may tender his resignation during the day. Whether or not Mr. Mackenzie King will be in a position to take over at once remains to be seen, but there will be no great delay.

The new government will almost certainly be in power by the week-end. There is still conjecture over a few of the portfolios in the new government and these will probably remain in doubt until official announcement of the cabinet slate is made. Gossip now gives the Department of Public Works to Hon. J. C. Elliott, who was Minister of Labor in the former government of Premier King. If Mr. Elliott goes to Public Works, the Department of Health, S.C.R. and Labor will probably be taken over by Hon. J. H. King.

The Potoffice Department is another which is doubtful, but rumor at present selects Hon. P. J. Veniot, former Premier of New Brunswick, as its head.

Senate Appointment Involved

Mr. W. D. Euler, of North Waterloo, is mentioned as the man who will take over the Ministry of Customs, a department which is undergoing some reorganization owing to the revelations of last session. The Department of National Defence, it is suggested, will go to Col. J. L. Ralston, for whom a seat must be found in Nova Scotia. This may be arranged through the appointment of Mr. P. E. Hatfield, of Shelbourne-Yarmouth, to the Senate.

Mr. Robert Forke, it is rumored, has been offered the post of Minister of Immigration, and is now engaged in sounding out the views of Liberal-Progressive members of Manitoba on the matter. Mr. James Malcolm, of North Bruce, is regarded as practically certain of Trade and Commerce, and Hon. Lucien Cannon will again be Solicitor-General. Those without portfolio will include Senator Dandurand, Liberal leader in the Senate, and possibly Mr. Fernand Rinfret, of Montreal.

With regard to Canada's representation at the Imperial Conference, there will be no definite announcement until after the new government is in office. The impression prevails, however, that Mr. King will attend if at all possible.

ENCARNACION REPORTS FOOD RUNNING SHORT

Death List Continues to Grow—More Than Four Hundred Buildings Were Blown Down

ASUNCION, Paraguay, Sept. 22.—Delayed messages reaching here state that heavy loss of life and property damage were caused in the city of Encarnacion Monday night when the recent hurricane swept through that place. Although exact figures are lacking, official reports estimate the number of dead at 200, while other sources say that the number will reach 500.

The death list is growing hourly. One report stated that 350 persons are suffering injuries from the storm, which has left many families homeless and destitute.

The chief of the military zone has telegraphed the Minister of the Interior stating that 100 bodies have been buried already, and that the work of extricating victims from the debris is still going on.

Scarcity of Food Supplies

Further official messages from Encarnacion estimate that the commercial centre of the city, a district seven streets long and four wide, is virtually a mass of ruins. More than 400 buildings were razed by the gale, and streets are strewn with bricks, timber and broken household goods, greatly hampering the work of rescuers. A scarcity of food supplies is beginning to be felt.

A train with relief supplies sent from Asuncion and carrying Minister of the Interior Rivarola and a number of Government officials to the scene of the disaster was unable to reach its destination because the railroad tracks had been blocked by debris.

Funds for the relief of the sufferers are being raised throughout the country. President Alaya has issued a decree appropriating 600,000 pesos for urgent relief measures.

English Apple Crop Is Said to Be Failure

SEATTLE, Sept. 22.—Big shipments of Pacific Northwest fruits, mostly apples, to England this year and next, was predicted by Seattle shipping men here today. They said the English crop was a failure this season.

ONE-CENT SALE

TODAY, FRIDAY AND SATURDAY of this week.

See big advertisement on Page 7 for full list of articles.

AT THE REXALL STORE ONLY

Note the address:

The Owl Drug Co., Ltd.

Campbell Building, Fort and Douglas — Prescription Specialists — W. H. Bland, Mgr. Phone 136

Only Three Days More of the BIG SHOE SALE

BUY NOW BEFORE IT'S TOO LATE. The Qualities and Values Surpass Anything for Many a Season

British Boot Shop **MUNDAY'S** 1115 Gov't Street

Alfalfa Hay **Alfalfa Hay**

Another Car of Fine Alfalfa Hay—Just In—Come and See It

Phone 413 **SYLVESTER FEED COMPANY** 709 Yates

Best Fir Millwood

Get in your Winter supply before the rainy season.

CAMERON WOOD & COAL CO., LTD.

City Office: Moody Block, Corner Yates and Broad Streets (Upstairs) Phone 5000

For Roof Work

Of all kinds—patchings or new work. No job too big or too small.

H. R. BROWN

638 View St. Phone 815

DIGGON'S

PRODUCERS OF PERFECT PRINTING

Train Hits Automobile; Man Fatally Injured

RICHMOND HILL, Ont., Sept. 22.—John Sliney, sixty, is dead here as a result of an accident in which he backed his automobile across the radial tracks, the car being struck by an oncoming car and hurled several feet.

Son of Selkirk Settler Is Buried at Winnipeg

WINNIPEG, Sept. 22.—The funeral of Norman Matheson, veteran of the Red River Settlement, and former resident of Vancouver and the Pacific Coast, was held here this afternoon. Six nephews acted as pallbearers. The late Mr. Matheson was son of one of the "Selkirk settlers."

TWO NEW DIOCESES TO BE FORMED ON PRAIRIE

Lower House of Synod of Rupert's Land Unanimously Concurs in Recommendation

REGINA, Sept. 22.—Unanimous concurrence of the Lower House of the Synod of the Rupert's Land was given to the suggestion from the House of Bishops this morning that two new dioceses be formed from two existing ones. The message asked for approval in "the setting up of the proposed new dioceses out of the existing dioceses of Saskatchewan and Qu'Appelle, it being understood that the name of designation of each diocese is to be assigned by the mother diocese in each case."

There was very little discussion on the matter before the question was put to the house by Venerable Dean Dobie, of Edmonton.

Nelson City Votes Loan to Hospital

NELSON, Sept. 22.—By a vote of 249 to 68, Nelson property owners today authorized a debenture issue for a loan of $15,000 to the Kootenay Lake General Hospital, repayable in twenty years, toward a new nurses' home. The effect of the by-law's passage is to confirm an agreement between the city and the hospital whereby the city takes over the existing nurses' home and converts it to the purpose of an isolation hospital at a total cost of $15,000, toward which the Province will contribute, and which will be in association with and under the administration of the hospital.

Earthquake Recorded

WASHINGTON, Sept. 22.—A severe earthquake was recorded by the seismograph at Georgetown University here at 4:25 p.m. today, Director Tondorf said it lasted about two hours and was in a southwesterly direction, about 3,700 miles distant.

WHEREVER THERE ARE FLIES USE FLY-TOX

FLY-TOX is a scientific insecticide. It was developed at Mellon Institute of Industrial Research by Rex Fellowship

It takes but **One Germ** *from* **One Fly** *to sicken and destroy*

DON'T risk years of heart ache and tears of vain regret. Safeguard those you love now. Kill the disease carrying insects. End the filthy fly. Destroy the vicious mosquitoes. Protect precious little folks.

Use Fly-Tox. It is safe, stainless, sure. In daily use in the finest homes. All grocers and druggists recommend Fly-Tox.

Made in Vancouver, B.C.

FLY-TOX

KILLS FLIES MOSQUITOES 10 MOTHS, ROACHES, ANTS, FLEAS

KIRKHAM'S GROCERTERIA

749-751 YATES STREET

Today's Stocktaking Specials

LUX Two Pkgs. for 19c

RINSO Three Pkgs. for 20c

Van Camp's Tomato Soup, per tin	9¢
Van Camp's Pork and Beans, 2's, per tin	11¢
Delicious Date Butter, per lb.	15¢
Tillson's Health Bran, large pkts., for	19¢
Post's Bran Flakes, 2 pkgs. for	25¢
New Orleans Molasses, 14 oz. tins, 2 for	25¢
Libby's Corned Beef, 1's, per tin	20¢
Libby's Asparagus, 2-lb. tall tins, reg. 50c,	29¢
Pure Orange Marmalade, 4-lb tins for	45¢
Kirkham's Large Sweet Oranges, per doz.	39¢

MINERS SEND LETTER TO PREMIER BALDWIN

Government Is Declared to Have Made Complete Change of Front Since Churchill Promise

LONDON, Sept. 22.—The entire executive committee of the British Miners' Federation met Premier Stanley Baldwin and the cabinet coal commission in Downing Street last night and declared that Mr. Baldwin's latest plan to end the coal strike was a complete change of front from the earlier promise to the miners made by Right Hon. Winston Churchill, Chancellor of the Exchequer.

After condemning the Premier's proposal that the miners yield on the point of national bargaining with the mine owners, the strikers' representatives did not definitely reject the compromise, but left a way open to allow for further negotiations with the Government.

Yesterday the miners' executives discussed among themselves what attitude they would take regarding the compromise suggestion of the Government, offering to establish a national arbitration tribunal if the miners would return to work immediately on district agreements. In the midst of the meeting the miners sent a letter to Mr. Baldwin, which accused the Government of prolonging the delay in its newest policy.

Mr. Churchill's Declaration

The Chancellor of the Exchequer on September 8, affirmed that the Government adhered to the principle of national negotiations, the miners' letter stated. "It would now appear that the federation was mistaken in taking the Chancellor's declaration seriously. On September 17, the Government completely abandoned the policy announced on September 8 and advanced a proposal exactly opposite in character. The federal convention is reluctant to believe that it can represent the considered judgment of the Government."

The miners indicated that they still were ready to enter into negotiations for a new national agreement with a view to reducing labor costs. A telephone call from Downing Street asking the miners to attend last night's conference of the cabinet members followed receipt of the letter.

VETERANS DEBATE MERGER PROJECT

Continued from Page 1

President's Address

In the course of his address as president, General Griesbach said in part:

"During the past year I have visited our units at Quebec, Montreal, Winnipeg, Regina, Edmonton, Calgary, Vancouver and Victoria. I regret that I was unable to accept the pressing invitations of many other units to visit them. Many of such units are off the beaten track, and I was unable to make it convenient to visit them. Everywhere I have found faithful workers carrying our flag forward. Everywhere I found our members striving to attain to and maintain high standards of conduct and behavior as individuals and as units seeking to conduct clubs, associations and meetings so as to merit public commendations and give satisfaction to our members."

Legislation

"At the last session of Parliament no pension legislation was introduced. Legislation was, however, brought down providing for a revaluation of land under the Soldier Settlement scheme. This legislation was substantially amended in the Senate, so as to insure speed in adjudication and economy in administration to the country and to the settler. Unfortunately this legislation was lost in the course of the political crisis of July last. I have no doubt that this or similar legislation will be brought down in Parliament in the near future," said General Griesbach.

"In the early part of the year two of the three members of the Civil Service Commission resigned their positions. I at once wrote to the then Prime Minister (The Hon. W. L. Mackenzie King) urging that at least one of the new commissioners to be appointed should be an ex-service man. This to safeguard the interests of the large number of ex-service men now in the civil service or seeking appointment thereto. When the new appointments were announced, I regret to state that neither of the new commissioners were ex-service men.

Employment Preferences

"In the matter of preference in employment to ex-service men, it is to be noted that as the period of the Great War recedes into history, this preference diminishes. This observation applies not only to private employers, but also to corporations and governments. This is due, I think, firstly, to the fact that many ex-service men are now fairly well re-established, and, secondly, to the indifference of the public in the case of those who are not so re-established. Our best efforts should be directed to keeping constantly before the public in general, and the employing public in particular, the needs of ex-service men in the matter of employment and their special claim to preference with respect thereto."

Destiny Within Empire

On the Imperial question, the general said: "It is a fundamental article of our faith that the highest and best destiny of Canada is to be found within the Empire. As individuals we have made a distinct contribution to the power, the dignity and the solidarity of the Empire. We believe that the British Empire is the best League of Nations, and we should make it clear to all the world that it is not our intention that our sacrifices and services in the past shall have been made in vain," he declared.

The Canadian Legion

Speaking of the merger question, the president said: "The question is, shall we join the Canadian Legion or continue as we are, a separate and independent organization of ex-service men. So far as my observation goes we feel no need of amalgamation. We have a lengthy and honorable history and many of our branches are opposed to amalgamation because such amalgamation would result in the loss of our name and the destruction of our traditions. On the other hand we ought to consider whether or not the ex-service men's movement in Canada needs us; whether or not we can make, in amalgamation, a substantial contribution to the cause of the ex-service men."

Constitution Similar

"If we can satisfy ourselves that in the Canadian Legion we can have an influence for good then I think we ought seriously to consider whether we are justified in remaining outside the Legion. I have already drawn your attention to the fact that the constitution of the Canadian Legion is very similar to our own. Indeed there are clauses and paragraphs in the Legion constitution which in the light of present conditions are of great value, and are not specifically contained in our constitution. I again draw your attention to the fact that constitutions in themselves are of no great value. It is men that count and not measures, or as it has been otherwise said, it is the 'man behind the gun' that counts.

"Have we the necessary assurances now that the men directing the affairs of the Canadian Legion are inspired by high ideals of conduct and behaviour, and have we the further assurance that these men have the strength and capacity to insure that such ideals shall prevail in the conduct of the affairs of the Canadian Legion?" he asked. "If we can satisfy ourselves affirmatively on this latter point, we can agree among ourselves that we can make a useful contribution to the ex-service men's cause by joining the Canadian Legion as a body, then, it seems to me, that we should consider very seriously the responsibility involved in remaining outside the Legion movement. I am informed that within the Legion movement it would be possible for all of our existing clubs to retain their premises, property, franchises and separate entities. If this be so, one objection at least is removed. To the very serious consideration of this question I invite the earnest attention of all the delegates present.

Good Officers

"During the last year my relations with all Dominion officers have been cordial. I have found them all most helpful in the discharge of my duties as Dominion president. As I spend a large portion of my time in Ottawa I am brought in close touch with the office of the Dominion Secretary, Capt. E. Colebourne. I should like to seize this opportunity of saying of Capt. Colebourne that he is industrious, energetic and faithful to the best interests of the Army and Navy Veterans in Canada," he concluded.

Committees Struck

A series of committees were appointed yesterday as follows:

Patriotic committee—The Dominpresident and secretary.

Publicity committee — Comrade Barnard, of Winnipeg, convener; Comrade Hooper and the Dominion secretary.

Constitution committee—Comrade Hinchliffe, Comrade Sharp and Comrade Pearson.

Canadian Legion committee—The convention as a whole in committee.

Ways and means—Comrade Thould of Winnipeg, Comrade Weyman of Calgary, Comrade Morris Jones, Comrade Downs and Comrade Ingram.

Resolutions—Comrade W. Taylor, convener; Comrades McLean (two votes), Thomson, Jasper, Holmwood, O'Malley and Cox.

Khaki Call committee—Comrades Gardiner (convener), Davidson, Sloman, Cox, Jones and Mould.

Grievances and appeals—Comrades Jasper (convener), Downs and Duckett.

VETERANS HEAR UNITY APPEAL

Continued from Page 1

pire. Not only does the B.E.S.L. do this, but it is in the closest alliance with F.I.D.A.C., that is the Federation Interalliee des Anciens Combatants, that league which unites the veterans of all the Allied forces in the Great War. At their meting in London recently, Belgium, Czecho-Slovakia, France, Italy, Poland, Rumania, the United States and Jugo Slavia were all represented, as well as the British Empire. We therefore are partners in an organization which may fairly be described as world-wide.

"Like the British Legion, which has many branches overseas, we are not confining the Legion to the Dominion alone. We are in friendly comradeship with the American Legion and already have branches starting in the United States. One of the ideals set up by the B.E.S.L. and F.I.D.A.C. together is that, wherever their members may find themselves, there they will meet with comradeship from the local similar organizations. And I have been told that in France the French organization has helped on the British Legion branches there in a most generous way."

In conclusion, Sir Percy stated that "is it not an inspiring ideal for us all that we belong to a world-wide body of comrades who went through the strain and stress of war and who now have as one of their principal objects the maintenance of peace and good order through the world?"

The President

The banquet, which was attended by nearly 200, was opened by a toast to The King, followed by a silent toast to the comrades who lie in Flanders Field and who have died upholding the traditions of the Motherland and her fair Dominions. Mr. R. R. Webb, who presided as toastmaster, proposed the toast to the Dominion Association of the Army and Navy League of Canada, coupling with this toast the name of Major-General Hon. W. A. Griesbach, C.B., C.M.G., D.S.O., K.C., president of the organization.

General Griesbach, in responding, said that he was deeply grateful and very much pleased with the reception accorded the organization and the hospitality shown by Victorians and the local unit.

In referring to the organization, he said that it had two viewpoints to aim for as far as soldiers were concerned. First, because the organization was one of the oldest, sixty years old, was to build up the character of the Dominion of Canada as the character of the soldiers of the Empire had been molded. A nation's greatest asset was not judged by its population or its wealth, but the greatness of character of its people. The highest type of manhood in a nation was built up on obedience, loyalty and character. These three factors were essential in the formation of great ideals, and these were to be found among soldiers of the nation. "These virtues are desirable. I believe the soldier has a great part to play in this task of building up the character of the nation. Because of what he has done and what he can do, I believe in cultivating the soldier," General Griesbach said.

"Our second object is to discover what part we should play in the building up of the British Empire and do our utmost to help the Motherland. The British Empire is a league of nations within herself. The destiny of this country is to be found in the advancement of the Empire. Nothing should be done in this country that tends to weaken the bond that links us together. This is a brief summary of our aims and objects. I voice again on behalf of the officers and members of this organization the great pleasure we have in being guests of this city during our convention."

The Auxiliary

In responding to the toast to the Dominion Ladies' Auxiliary of the Army and Navy Veterans, Rev. William Carroll said that the organization, although only ten years old, was doing a great work in furthering the work of mercy in visiting the sick and performing acts of charity among the needy returned soldiers that was performed so heroically during the Great War. He ventured to predict that the day would come when this organization, as old as the Army and Navy Veterans were today, would perform deeds that would be linked with other great deeds that had been done in this great Dominion. "I do not know what the Army and Navy Veterans would do without so loyal and hard working a department as the Ladies' Auxiliary. I therefore take great pleasure in responding to this toast."

Commander Nelles

"The Army and Navy Veterans, with a membership which included soldiers who have preceded our service, in holding these conventions, are discussing matters of great value to us who are now in active service," Commander P. W. Nelles, R.C.N., head of the Esquimalt Naval Base, stated in replying to the toast to His Majesty's Forces. "You have not only preceded us in service but you are preceding us as veterans, and as such are doing valuable work for us who are coming along. I wish you every success in your aims and objects and the good you are doing for us that follow."

His Honor Lieutenant-Governor Randolph Bruce, in welcoming the delegates on behalf of the Province of British Columbia, paid a tribute to General Griesbach, president of the organization. He said that he did not believe that he had heard a more inspiring address than that given by the Dominion president.

Province's Wealth

His Honor said he could not refrain in telling the delegates a little of the potentialities and development of British Columbia in welcoming them to this Province. He pointed out that forestry was the chief industry of British Columbia and that this Province possessed half of the timber in Canada. He placed mining second, showing how it has developed in the past few years to an industry of commanding proportions. It had grown from a production in 1924 of $40,000,000 to $60,000,000 in 1925 and was expected to reach the total of $75,000,000 this year. "And next year we hope to reach the $100,000,000." Agriculture produced $60,000,000 in this Province last year. His Honor pointed out, an interest of thirty per cent on an investment of $200,000,000. The growth of the population was dealt with, the fisheries and other great industries.

Alderman J. B. Clearihue expressed Mayor Pendray's deep regret that he was not able to attend the banquet, but extended a hearty welcome to the delegates on behalf of the city. Like His Honor the Lieutenant-Governor, Alderman Clearihue said he could not refrain from boosting Victoria.

Mr. H. Despard Twigg, M.P.P., replied to the toast to "Our Guests." He said that it was a pleasure to be the guest of such an organization, because it was such bodies that were helping to solve the returned soldier problems of today.

A Frank Appreciation

"I like your climate, your mountains, your scenery and your Scotch," said Mr. Frank Thould, of Winnipeg, in replying to the toast to "Our Visiting Delegates." "I would like to come back here again, and I will when the fares are reduced. But we live on half fares in Winnipeg, and I guess I shall have to come out in a covered wagon the next time. Winnipeg is the gateway to the East, and I should like all of you to come and visit us." As Mr. Bob Webb presented him with a rose, Mr. Thould said that he recognized it as the emblem of Victoria, and that he would be only too delighted to give a "fur-lined telephone directory, the emblem of our territory, if you will only come and visit us."

Mr. B. C. Nicholas, in responding to the toast to the Press, said that the newspapers of Canada appreciated the work being carried on by ex-service organizations, and were wholeheartedly behind their object of upholding the traditions of the country and building up the character of the people.

An excellent musical programme was rendered by the following artists: Miss C. Moore, Mrs. DeGruchy, Mr. W. H. Roberts, Mr. C. F. L. Money, Mr. G. Smith, Mr. J. French, Mr. R. R. Webb and Mr. J. J. Matheson. Mr. W. H. Watts was accompanist. An orchestra gave a programme of patriotic and national airs during the banquet. Canon Hinchliffe, M.P.P., led in grace.

Clear The Pores Of Impurities With Cuticura Soap

Soap, Ointment, Talcum sold everywhere.

Don't wait till Christmas

Eat Mince Pie NOW

Clark's Mince-meat is a delicious, wholesome, *better* filling.

In cartons & Glass Jars

"Let the Clark Kitchens help you"

CLARK'S MINCE MEAT

Prepared by the packers of Clark's Celebrated Pork & Beans.

Good News for Busy Men

Purchasing clothing is now (at Wilson's) a pleasant and profitable process—one devoid of all uncertainty. Your size is here—your selection of style cannot be other than correct—and we guarantee your satisfaction.

Suits

New Fall styles in all the popular fabrics. Exceptionally fine values at $30.00 to $65.00

Topcoats

Excellent values in quality English and Canadian Topcoats. All styles. Priced from $25.00 to.....$55.00

W. & J. WILSON

ESTABLISHED CLOTHIERS 1862

TO MEN AND BOYS

1217-1221 GOVERNMENT ST., VICTORIA, B.C.

"Such a Lovely Shoe and Only $9"

The latest to arrive is a line of three clever new eyelet (three) ties, shown in rosewood calf, mauvette kid and black kid.

CATHCART'S

We Can Fit and Suit You

1208 Douglas St. Phone 1125

WM. CATHCART & CO., LTD.

Association of Pacific Fisheries Will Meet

SEATTLE, Sept. 22.—Leading salmon packers and others interested in fisheries of the Pacific Coast and Alaska, are leaving for Vancouver, B.C., tonight for the annual gathering of the Association of Pacific Fisheries. Thursday and Friday will be given over to golf, while Saturday will see the business sessions assembled.

Canadian Plane Arrives In Seattle Going South

SEATTLE, Sept. 22.—Squadron Leader A. Earl Godfrey, of the Royal Canadian air force, arrived here today in a Douglas seaplane from Jericho Beach air station, Vancouver, B.C., on a flight down the Pacific Coast to Santa Monica, Cal. He makes several stops en route. He arrived in Vancouver, Sunday, on the first flight across Canada.

Today's Specials

At the New England Market

Prime Ribs Beef, per lb.	20¢	Rump Roast Beef, per lb.	20¢
Pot Roast Beef, per lb.	10¢	Boiling Beef, per lb.	10¢
Boneless Stew Beef, per pound	12½¢		
Shoulders Local Spring Lamb, per pound	28¢		
Legs Local Spring Lamb, per pound	40¢		
Lamb Stew, per pound	18¢		
Choice Veal Roasts, per lb.	25¢	Veal Stew, per lb.	15¢

FOWL

Fresh Local Fowl, per pound	25¢
Fresh Local Chickens, per pound	32¢ and 35¢

SUGAR CURED CORNED BEEF

Corned Brisket, per lb.	10¢	Corned Rolled Brisket, lb.	15¢

COOKED MEATS		SAUSAGES	
Choice Cooked Ham, per lb.	65¢	Pure Pork Sausages, per lb.	30¢
Choice Veal Loaf, per lb	30¢	Country Style Sausages, lb.	30¢
Choice Corned Beef, per lb.	30¢	Tomato Sausages, per lb	15¢
Choice Ham Bologna, lb.,	20¢	Beef Sausages, 2 lbs. for	25¢

No. 1 Alberta Creamery Butter, 40¢ a pound; 3 pounds for $1.15

NEW ENGLAND MARKET

750 YATES STREET—Across From the Dominion Hotel

Phone 2368 Free Delivery

Purity Above All

"SALADA" TEA

T64

Packed under spotless conditions.

OHIO BANKERS ARE EN ROUTE SOUTH

Were Greatly Pleased With Stop-Over in Victoria—On Way to Los Angeles Convention

The Ohio Bankers' Association tour, which proceeded on its way yesterday after a pleasant twenty-four hours' stay in Victoria, returned to Vancouver in order to join its special train for California.

An attractive itinerary has been arranged, including a visit to Yosemite Park, where the party is due on October 1. The members are expected at the American Bankers' Association meeting in Los Angeles from October 4 to 8, and then will resume their journey home.

The tour is in charge of Mr. D. Jay Colliver, and will occupy in all one month. The personnel was greatly pleased with Victoria.

Transcanada Flier Starts for South

VANCOUVER, Sept. 22.—Squadron Leader A. Earl Godfrey, of the Royal Canadian Air Force, left Jericho Beach air station at 9:30 a.m. in the Douglas seaplane, which crossed Canada last week. His immediate destination was Seattle. Thence he will fly down the coast by easy stages to Santa Monica, Cal.

Judge it on its Merits

"CEETEE" UNSHRINKABLE UNDERWEAR

FIRST look for the "sheep" trade-mark and then compare "CEETEE" Unshrinkable Underwear stitch by stitch with any other make of underwear. Note the softness of the pure imported wool, its beautiful finish and all round excellence of workmanship. You're the judge: we leave the decision to you.

Sold by all the best dealers in a wide range of styles, weights and sizes for young and old.

Made in Canada by

THE C. TURNBULL CO. OF GALT LIMITED

Choice Situation — Part Sea View

OAK BAY

Pretty Surroundings — Sheltered Location

A Really Pretty and Choice Property Close to Waterfront

Eight-Roomed House

Containing on First Floor—Five rooms, built-in features, with large bathroom, separate toilet, fine hall, open fireplace, verandas with stone pillars. Upstairs—Three bedrooms and box-room. Basement with laundry tubs and H. A. furnace. Exceptionally well stocked garden; lawn, etc. Lot, 120 x 124; grand oak trees. Garage. Price.....$8,500

Furniture Included

Please Do Not Phone

ARTHUR COLES

1205 Broad Street — Victoria, B. C.

Real Estate and Insurances

Stockraisers! Make More Out of Your Business Than a Mere Living

Whether it's cows, horses, goats, etc., you're interested in, you can now stop losses through abortions. The BOWMAN abortion remedy will do it. A remedy that is being used by the leading stockraisers the entire world over. GET IN TOUCH WITH US AT ONCE.

The Erick Bowman Remedy Co. of Canada, Ltd.

Office and Factory, 518 Yates Street

Canadian Delegates to League of Nations

ABOVE, the Canadian delegates to the present session of the League of Nations are shown as photographed in Geneva. From left to right they are: Dr. W. A. Riddell, former superintendent of the trades and labor branch of the Ontario Government; Hon. Philippe Roy, Canadian commissioner to France; Sir Herbert Ames and Senator Sir George Foster, former Minister of Trade and Commerce.

IMPROVEMENT IN STATUS OF WORK

MR. C. HEATH TELLS INSURANCE LEADERS OF HIGH STANDARD OF PROFESSION

Says Insurance Credit Is Worst Evil That Must Be Remedied—Offers Two Cures

Improvement in the status of insurance men was continuously being achieved, Mr. Charles Heath, Superintendent of Insurance for Manitoba, and president of the Association of Insurance Superintendents of the Provinces of Canada, told delegates to the ninth annual conference of the organization, in his annual address yesterday, at the Empress Hotel.

President Heath declared that it was not long ago when a company wanting an agent in a town proceeded to appoint a blacksmith or a lawyer or someone who had spent his life in some other kind of effort and would, under no condition, learn the first principles of one of the most scientific and intricate of businesses.

"In season and out of season I have preached standardization of forms, intelligent interest in and education of insurance agents by company officials," Mr. Heath went on. "Why not one standard policy form? Why overtax the already overloaded brain of the poor blacksmith or lawyer, who possibly represents sixteen fire insurance companies, by asking him to try and understand sixteen different forms of policies?"

Many Problems to Face

The speaker said that there were many problems in the insurance business which were worthy of careful consideration, such as the moral hazard of the insured which, in these days of rushing after business, does not receive the attention it should, particularly where business is controlled by a general agent; and over insurance, which has cost this continent millions of dollars of fire loss, but for which no solution has been so far devised.

"But I wish to impress upon you one evil that I consider is perhaps the worst I know of, and that is 'the credit evil' and the blame for this is directly attributable to the insurance companies themselves and is another outgrowth of keen competition for business.

"Insurance should be a strictly cash business and when I was actively in the business, eight or ten years ago, it practically was so; if I chose to give credit that was my own affair, the company required the premium to be paid before the fifteenth of the following month.

Two Remedies Suggested

"There are two ways of curing this evil; one, and undoubtedly the more preferable, is for the insurance fraternity to clean up its own business and devise a remedy, and this is what we have all been waiting for, but nothing has been done and the evil has been growing worse every year until some of the insuring public who are not too particular are taking advantage of this state of affairs and obtaining a great deal of free insurance for which the public is paying.

"The other way is by means of legislation. This, no one wants if it can be avoided and must be resorted to only as a last expedient.
to only as a last expedient."

Gifts for Best Dancers At Army and Navy Gala

An interesting feature of the Army and Navy Veterans' gala dance at the Crystal Garden Friday evening will be the presentation of gifts to the best lady and gentleman dancers on the floor. These gifts have been donated by His Honor the Lieutenant-Governor and Mayor Pendray. During the evening a committee of judges will select a number of couples who, in their opinion, are among the best dancers present. Amateurs only will be eligible and while a special dance is being played the judges will select the most graceful couple.

Exhibitions of swimming and diving by local amateur stars will open this gala entertainment. After the aquatic events are over the privilege of swimming is open to all.

Is Your Child Thin and Weak?

Cod Liver Extract In Sugar Coated Tablets Puts on Flesh and Builds Them Up

In just a few days—quicker than you ever dreamed of—these wonderful health building, flesh creating tablets called McCloy's Cod Liver Extract Tablets will start to help any thin, underweight little one.

After sickness and where rickets are suspected they are especially valuable.

Most people know that from the livers of the lowly codfish vitamines of the first class are extracted—the kind that help all feeble underweight men, women and children.

Try these wonderful tablets for 30 days and if your frail, puny child don't greatly benefit—get your money back.

A very sickly child, age 9, gained 12 pounds in 7 months.

Ask Vancouver Drug Co., MacFarlane Drug Co., Owl Drug Co., or any druggist for McCloy's Cod Liver Extract Tablets—as easy to take as candy and 60 tablets, 60 cents. (Advt.)

Occupancy Map of Victoria Will Be Made for Zoning

AN immediate start will be made in designing an occupancy map of Victoria, this being a preliminary step in the proposed city zoning scheme. At yesterday afternoon's meeting of the zoning committee Engineer J. H. D. Davies was appointed, at a salary of $180 a month and incidental expenses paid, to make an occupancy map of Victoria, showing in detail residential, industrial and other zones.

SITE IS SELECTED FOR WADING POOL

Parks and Boulevards Committee Makes Recommendation—Playground Report Received

The site for the new children's wading pool to be built at Central Park has been decided upon by the parks and boulevards committee of the City Council. At yesterday afternoon's meeting it was announced, following a visit to Central Park, that a recommendation to the City Council and Kiwanis Club be made to the effect that the site be in the north-east corner of Central Park.

In this location the pool would be contiguous to the drain and water system, be exposed to the sun most of the day, and would be farthest away from the Quadra Street traffic. The request from the Kiwanis Club for a grant of $1,000 from the city for the scheme was left for the finance committee to deal with.

A report on activities at the Victoria West playground was received, showing that the park had been used considerably by children of fourteen years and under. Interpark maches had been held and interest in outdoor sports had been greatly increased.

Supervisor Phillip Rase reported that the attendance this Summer had shown an increase. During the month of August an average of sixty children used the park in the evenings.

Mr. P. R. Leighton was in conference with the committee yesterday afternoon in regard to establishing a rock garden at Beacon Hill Park. As yet, however, the scheme is not far enough advanced for the committee to make any recommendations. Some definite plan is being awaited from the Victoria Cottage Gardeners' Association by the committee. When an outline of what is planned is received, the committee will come to some decision in the matter.

DANISH AGENT COMMENTS ON TOUR

Mr. N. B. Sorensen Was Recent Visitor to Victoria—Opening for Emigrants From Jutland

Mr. N. B. Sorenson, colonization agent of the Canadian Pacific Railway at Copenhagen, who recently visited Victoria in conjunction with a Danish editor seeking agricultural migration data, has returned to Montreal after a month's trip through Western Canada, during which he visited the Danish colonies established in the West. He visited Dannevirke between Redvers and Alida, Saskatchewan, where he reports conditions good, a great crop this season, and a strong feeling of optimism over things generally.

Mr. Sorenson visited old friends in the Danish colony of Standard, Alberta. Although slightly touched by hail this year, the Standard colony crop is an excellent one, and every sign of prosperity is evident in the homes, farm buildings and livestock. He further visited the farms of many individual Danes located through the Prairie Provinces, all of whom he found in a prosperous condition.

Speaking of the outlook for immigration from Denmark, Mr. Sorénson stated that unemployment was increasing in Denmark. At the height of the busy season, the unemployment in Denmark was about 50,000, and owing to the rapid and considerable appreciation of the crown, industry was not at its best. Though there are many farmers who would like to come to Canada, their financial situation is such that they are finding it difficult to get cash, and even though they dispose of their lands. However, there are many young Danish people who are seriously contemplating emigration to Canada, and if some reductions in fares were brought about it would not be difficult to find at once about 1,500 to 2,000.

Constable Is Killed In Taxicab Collision

TORONTO, Sept. 22.—Constable John McKenzie, of the local police force, was instantly killed here today when the taxicab in which he was riding was completely wrecked by another automobile at a street intersection. The taxicab was hit in the rear and hurled against a concrete electric light pole.

In this country it's hard to tell whether it is a shot of just the backfire of a motor car. Over in Italy they never know whether it is Mount Vesuvius or Mussolini.

INSURANCE MEN BEGIN SESSIONS

ATTORNEY-GENERAL MANSON AND MAYOR PENDRAY EXTEND GREETINGS

Three Addresses Scheduled for Today —Dinner by Local Agents' Bodies Tonight at Empress

The ninth annual conference of the Association of Superintendents of Insurance of the Provinces of Canada opened yesterday morning at the Empress Hotel, when addresses of welcome were delivered by Attorney-General A. M. Manson and Mayor Pendray, on behalf of the Province and city respectively. Delegates from all portions of Canada were present when the initial sessions commenced.

The deliberations were presided over by Mr. Charles Heath, Superintendent of Insurance for the Province of Manitoba, and president of the Insurance Superintendents' Association. Following the delivery of his annual address, and the annual report of the secretary-treasurer, Mr. R. Leighton Foster, Superintendent of Insurance for Ontario, consideration was given by the delegates to reports of committees which were presented under the following four classifications: General, life, fire and casualty insurance.

A feature of the day's proceedings was the address given by Mr. V. Evan Gray, chairman and counsel, Canadian Casualty Underwriters' Association, and the Canadian Automobile Underwriters' Association. Mr. Gray discussed the subject "Casualty Insurance in Canada," and impressed the delegates greatly with his message.

Rotarians Extend Invitation

Captain T. J. Goodlake, secretary of the Victoria Rotary Club, extended an invitation to the visiting insurance leaders to join with the local Rotarians at the club luncheon today at noon in the Empress Hotel ballroom. The invitation was accepted with applause.

The delegates were guests of Attorney-General Manson at dinner last night, following which they were taken to the Dominion Astrophysical Observatory on Little Saanich Mountain, and were received by Dr. J. S. Plaskett, Dominion Astrophysicist.

Three addresses are scheduled to be delivered at the convention today, the morning session of which opens at 9 o'clock. Mr. A. E. Fisher, Superintendent of Insurance for Saskatchewan, will speak on "Our Insurance Conference and Its Possibilities"; Mr. Leighton Foster, Superintendent of Insurance for Ontario, will discuss "Recent Developments in the Administration of the Ontario Rating Law," and Hon. Will Moore, of Salem, Ore., Superintendent of Insurance for Oregon, will give an address on "Fire Insurance." Further consideration of committee reports will be given by the delegates during the day.

Conference Banquet Tonight

Tonight at 6:30 o'clock the delegates will be guests at a banquet given in their honor at the Empress Hotel by the Victoria, Island and District Fire Insurance Agents' Association, and Victoria Life Insurance Agents' Association.

Only one business session will be held tomorrow, that being in the forenoon. At this meeting an address on "The Companies and Their Agents" will be given by Mr. C. S. Macdonald, general manager of the Confederation Life Association, Toronto, and president of the Canadian Life Insurance Officers' Association.

Tomorrow afternoon will be devoted to a sightseeing trip over the Malahat and to Butchart's Gardens, while in the evening at 9 o'clock the delegates and their ladies will dance at the Crystal Garden.

At a private executive session on Saturday morning a report of the secretary on joint inspections and resolutions, and the secretary-treasurer's report will be considered. The election of officers will also be held.

Delegates at Convention

Those who have registered as delegates at the convention thus far include: T. L. Morrisey, All Canada Fire Insurance Federation, Montreal; F. W. Wegenast, Canadian Reciprocal Subscribers, Toronto; George L. Schetky, secretary, Vancouver Agents' Association; William H. Burgess, Canadian Surety Co., Toronto; O. R. Long, B.C. Fire Underwriters' Association; F. B. Lewis, president of Automobile Club of British Columbia; Arthur C. S. Pitts, president of Victoria and District Fire Underwriters' Association; Dan W. Campbell, Victoria; F. T. Bryers, Western Canada Fire Underwriters' Association, Winnipeg; A. E. Fisher, Regina; J. H. Edwards, vice-president Northwestern Mutual Fire Association, Seattle; Mr. J. H. Constantine, Northwestern Mutual Fire Association, Vancouver; Mr. William S. Day, of Robert S. Day & Son; James Forman and B. S. Heisterman, Victoria; Mr. F. G. Dunham, attorney for Association of Insurance Presidents, New York; R. W. Shannon, K.C., legal counsel, Saskatchewan; H. G. Garrett, Department of Insurance, B.C.; Henry Brace, superintendent of insurance, Alberta; A. E. Fisher, superintendent for Saskatchewan; J. P. Dougherty, superintendent for B.C.; W. J. Smelt, conference secretary, Toronto; R. Leighton Foster, superintendent for Ontario; A. F. Fatt, secretary, Victoria Fire Insurance Association; J. A. Mungay, Ocean Accident and Guarantee, Toronto; Wilfred M. Cox, Western and British America, Toronto; John Laidlaw, C.F.A.A. and C.C.U.A., Toronto; Douglas A. S. McGregor, B.C. Fire Underwriters, Victoria; John L. Noble, manager B.C. Fire Underwriters, Vancouver; T. G. McConkey, Life Officers Association, Toronto; R. G. McCush, Life Underwriters' Association of Canada, Toronto; Thomas Bruce, W.C.F.U.A., Winnipeg; John A. Robertson, C.F.U.A., Toronto; H. H. Campkin, C.H.U.A., Regina; A. W. Blake, Vancouver; A. E. Dawson, Toronto Casualty Co., John Anderson, B.C.F.U.A., Vancouver; H. R. Earl, Saskatchewan Mutual Fire Insurance Company, Saskatoon; V. Evan Gray, C.C.U.A. and C.A.U.A.; C. W. I. Woodland, E.L.A.C. (Canadian Casualty Company).

The 88 Day Tube

There's sufficient of the famous foaming tooth paste in the Minty tube to last 88 days, *using it twice daily.* Being highly concentrated, half an inch thoroughly cleanses teeth and gums.

Buy Minty's for Economy

Minty's tooth paste

It foams — WHY PAY MORE? — 25¢

Sympathize With Chief

PORT HANEY, B.C., Sept. 22.—A public subscription has been started for the purpose of appealing a decision of the district court of New Westminster, which imposed a fine of $20 and costs against Chief of Police Macdonald for assaulting an operative of the Liquor Board, when he ejected him from police court here some weeks ago.

Angus Campbell & Co., Ltd.

1008-10 GOVERNMENT STREET

Smart New Fall Frocks

For Afternoon Affairs

Pretty new Afternoon Frocks of crepe de Chine are being displayed in the Dress Section here today. You will be delighted with the new colors, the new materials and the new styles.

Priced From $25.00

New Dressing Gowns at Very Special Prices

Just arrived—a fine shipment of comfortable Dressing Gowns, featuring various styles in a splendid range of charming colors and novelty patterns. Make your selections now.

At $5.90 to $15.00

Harvey's Fine Silk and Wool Bloomers at $1.95 to $2.50 Per Pair

Harvey's extra fine quality Silk and Wool Bloomers in cream, orchid, pink and sky—a splendid weight for Winter wear. Priced according to size at, per pair, $1.95 to $2.50

New English Wool Sports Hose at $1.50 to $3.50 Per Pair

Announcing the arrival of a large shipment of fine English Wool Sports Hose in many smart designs and new colorings, in sizes 8½ to 10. Now is the time to make selection. Specially priced at, per pair.....$1.50 to $3.50

These New Fur-Trimmed Coats

ON SALE TODAY AT

$27.50

ARE WONDERFUL VALUE

Presenting for today's selling a fine group of smart Fur-Trimmed Winter Coats in the season's most popular styles and colors. And let us emphasize the fact that they are outstanding value at.....$27.50

Other Coats Specially Priced at

$32.50, $37.50 $42.50 and $47.50

PRODUCERS SAND AND GRAVEL CO., LTD.

SAND AND GRAVEL

Scientifically graded and washed with fresh water. Largest capacity in Canada.

1907 Store Street — Phone 385

Victoria Baggage Company

H.M. Mail Contractors

Our Specialty

Furniture Moved, Crated and Shipped

Pool Cars for Prairies and All Points East

We Can Save You Time and Money. Largest Vans in the City

Phones 2505 and 2506

510 Fort Street

HEAD-FIX

FOR Sick and Nervous Headaches

NEURALGIA and RHEUMATIC PAINS

NO OPIATES or INJURIOUS DRUGS

Just what your physician might prescribe in capsule form.

At all druggists

35c PER BOX

THE VANCOUVER DRUG CO., LTD. Special Agents

Purity Above All

"SALADA" TEA

T64

Packed under spotless conditions.

OHIO BANKERS ARE EN ROUTE SOUTH

Were Greatly Pleased With Stop-Over in Victoria—On Way to Los Angeles Convention

The Ohio Bankers' Association tour, which proceeded on its way yesterday after a pleasant twenty-four hours' stay in Victoria, returned to Vancouver in order to join its special train for California.

An attractive itinerary has been arranged, including a visit to Yosemite Park, where the party is due on October 1. The members are expected at the American Bankers' Association meeting in Los Angeles from October 4 to 8, and then will resume their journey home.

The tour is in charge of Mr. D. Jay Collver, and will occupy in all one month. The personnel was greatly pleased with Victoria.

Transcanada Flier Starts for South

VANCOUVER, Sept. 22.—Squadron Leader A. Earl Godfrey, of the Royal Canadian Air Force, left Jericho Beach air station at 9:30 a.m. in the Douglas seaplane, which crossed Canada last week. His immediate destination was Seattle. Thence he will fly down the coast by easy stages to Santa Monica, Cal.

Judge it on its Merits

"CEETEE" UNSHRINKABLE UNDERWEAR

FIRST look for the "sheep" trade-mark and then compare "CEETEE" Unshrinkable Underwear stitch by stitch with any other make of underwear. Note the softness of the pure imported wool, its beautiful finish and all round excellence of workmanship. You're the judge: we leave the decision to you.

Sold by all the best dealers in a wide range of styles, weights and sizes for young and old.

Made in Canada by

THE C. TURNBULL CO. OF GALT LIMITED

Choice Situation — Part Sea View

OAK BAY

Pretty Surroundings — Sheltered Location

A Really Pretty and Choice Property Close to Waterfront

Eight-Roomed House

Containing on First Floor—Five rooms, built-in features, with large bathroom, separate toilet, fine hall, open fireplace, verandas with stone pillars. Upstairs—Three bedrooms and box-room. Basement with laundry tubs and H. A. furnace. Exceptionally well stocked garden; lawn, etc. Lot, 120 x 124; grand oak trees. Garage. Price..... $8,500

Furniture Included

Please Do Not Phone

ARTHUR COLES

1205 Broad Street — Victoria, B. C.

Real Estate and Insurances

Stockraisers! Make More Out of Your Business Than a Mere Living

Whether it's cows, horses, goats, etc., you're interested in, you can now stop losses through abortions. The BOWMAN abortion remedy will do it. A remedy that is being used by the leading stockraisers the entire world over. GET IN TOUCH WITH US AT ONCE.

The Erick Bowman Remedy Co. of Canada, Ltd.

Office and Factory, 518 Yates Street

Canadian Delegates to League of Nations

ABOVE, the Canadian delegates to the present session of the League of Nations are shown as photographed in Geneva. From left to right they are: Dr. W. A. Riddell, former superintendent of the trades and labor branch of the Ontario Government; Hon. Philippe Roy, Canadian commissioner to France; Sir Herbert Ames and Senator Sir George Foster, former Minister of Trade and Commerce.

IMPROVEMENT IN STATUS OF WORK

MR. C. HEATH TELLS INSURANCE LEADERS OF HIGH STANDARD OF PROFESSION

Says Insurance Credit Is Worst Evil That Must Be Remedied—Offers Two Cures

Improvement in the status of insurance men was continuously being achieved, Mr. Charles Heath, Superintendent of Insurance for Manitoba, and president of the Association of Insurance Superintendents of the Provinces of Canada, told delegates to the ninth annual conference of the organization, in his annual address yesterday, at the Empress Hotel.

President Heath declared that it was not long ago when a company wanting an agent in a town proceeded to appoint a blacksmith or a lawyer or someone who had spent his life in some other kind of effort and would, under no condition, learn the first principles of one of the most scientific and intricate of businesses.

"In season and out of season I have preached standardization of forms, intelligent interest in and education of insurance agents by company officials," Mr. Heath went on. "Why not one standard policy form? Why overtax the already overloaded brain of the poor blacksmith or lawyer, who possibly represents sixteen fire insurance companies, by asking him to try and understand sixteen different forms of policies?"

Many Problems to Face

The speaker said that there were many problems in the insurance business which were worthy of careful consideration, such as the moral hazard of the insured which, in these days of rushing after business, does not receive the attention it should, particularly where business is controlled by a general agent; and over insurance, which has cost this continent millions of dollars of fire loss, but for which no solution has been so far devised.

"But I wish to impress upon you one evil that I consider is perhaps the worst I know of, and that is 'the credit evil' and the blame for this is directly attributable to the insurance companies themselves and is another outgrowth of keen competition for business.

"Insurance should be a strictly cash business and when I was actively in the business, eight or ten years ago, it practically was so; if I chose to give credit that was my own affair, the company required the premium to be paid before the fifteenth of the following month.

Two Remedies Suggested

"There are two ways of curing this evil; one, and undoubtedly the more preferable, is for the insurance fraternity to clean up its own business and devise a remedy, and this is what we have all been waiting for, but nothing has been done and the evil has been growing worse every year until some of the insuring public who are not too particular are taking advantage of this state of affairs and obtaining a great deal of free insurance for which the public is paying.

"The other way is by means of legislation. This, no one wants if it can be avoided and must be resorted to only as a last expedient.
to only as a last expedient."

Gifts for Best Dancers At Army and Navy Gala

An interesting feature of the Army and Navy Veterans' gala dance at the Crystal Garden Friday evening will be the presentation of gifts to the best lady and gentleman dancers on the floor. These gifts have been donated by His Honor the Lieutenant-Governor and Mayor Pendray. During the evening a committee of judges will select a number of couples who, in their opinion, are among the best dancers present. Amateurs only will be eligible and while a special dance is being played the judges will select the most graceful couple.

Exhibitions of swimming and diving by local amateur stars will open this gala entertainment. After the aquatic events are over the privilege of swimming is open to all.

Is Your Child Thin and Weak?

Cod Liver Extract In Sugar Coated Tablets Puts on Flesh and Builds Them Up

In just a few days—quicker than you ever dreamed of—these wonderful health building, flesh creating tablets called McCloy's Cod Liver Extract Tablets will start to help any thin, underweight little one.

After sickness and where rickets are suspected they are especially valuable.

Most people know that from the livers of the lowly codfish vitamines of the first class are extracted—the kind that help all feeble underweight men, women and children.

Try these wonderful tablets for 30 days and if your frail, puny child don't greatly benefit—get your money back.

A very sickly child, age 9, gained 12 pounds in 7 months.

Ask Vancouver Drug Co., MacFarlane Drug Co., Owl Drug Co., or any druggist for McCloy's Cod Liver Extract Tablets—as easy to take as candy and 60 tablets, 60 cents. (Advt.)

Occupancy Map of Victoria Will Be Made for Zoning

AN immediate start will be made in designing an occupancy map of Victoria, this being a preliminary step in the proposed city zoning scheme. At yesterday afternoon's meeting of the zoning committee Engineer J. H. D. Davies was appointed, at a salary of $180 a month and incidental expenses paid, to make an occupancy map of Victoria, showing in detail residential, industrial and other zones.

SITE IS SELECTED FOR WADING POOL

Parks and Boulevards Committee Makes Recommendation—Playground Report Received

The site for the new children's wading pool to be built at Central Park has been decided upon by the parks and boulevards committee of the City Council. At yesterday afternoon's meeting it was announced, following a visit to Central Park, that a recommendation to the City Council and Kiwanis Club be made to the effect that the site be in the north-east corner of Central Park.

In this location the pool would be contiguous to the drain and water system, he exposed to the sun most of the day, and would be farthest away from the Quadra Street traffic. The request from the Kiwanis Club for a grant of $1,000 from the city for the scheme was left for the finance committee to deal with.

A report on activities at the Victoria West playground was received, showing that the park had been used considerably by children of fourteen years and under. Interpark matches had been held and interest in outdoor sports had been greatly increased.

Supervisor Phillip Rase reported that the attendance this Summer had shown an increase. During the month of August an average of sixty children used the park in the evenings.

Mr. P. R. Leighton was in conference with the committee yesterday afternoon in regard to establishing a rock garden at Beacon Hill Park. As yet, however, the scheme is not far enough advanced for the committee to make any recommendations. Some definite plan is being awaited from the Victoria Cottage Gardeners' Association by the committee. When an outline of what is planned is received, the committee will come to some decision in the matter.

DANISH AGENT COMMENTS ON TOUR

Mr. N. B. Sorensen Was Recent Visitor to Victoria—Opening for Emigrants From Jutland

Mr. N. B. Sorenson, colonization agent of the Canadian Pacific Railway at Copenhagen, who recently visited Victoria in conjunction with a Danish editor seeking agricultural migration data, has returned to Montreal after a month's trip through Western Canada, during which he visited the Danish colonies established in the West. He visited Danevirke, between Redvers and Alida, Saskatchewan, where he reports conditions good, a great crop this season, and a strong feeling of optimism over things generally.

Mr. Sorenson visited old friends in the Danish colony of Standard, Alberta. Although slightly touched by hail this year, the Standard colony crop is an excellent one, and every sign of prosperity is evident in the homes, farm buildings and livestock. He further visited the farms of many individual Danes located through the Prairie Provinces, all of whom he found in a prosperous condition.

Speaking of the outlook for immigration from Denmark, Mr. Sorénson stated that unemployment was increasing in Denmark. At the height of the busy season, the unemployment in Denmark was about 50,000, and owing to the rapid and considerable appreciation of the crown, industry was not at its best. Though there are many farmers who would like to come to Canada, their financial situation is such that they are finding it difficult to get cash, and even though they dispose of their lands. However, there are many young Danish people who are seriously contemplating emigration to Canada, and if some reductions in fares were brought about it would not be difficult to find at once about 1,500 to 2,000.

Constable Is Killed In Taxicab Collision

TORONTO, Sept. 22.—Constable John McKenzie, of the local police force, was instantly killed here today when the taxicab in which he was riding was completely wrecked by another automobile at a street intersection. The taxicab was hit in the rear and hurled against a concrete electric light pole.

In this country it's hard to tell whether it is a shot of just the back fire of a motor car. Over in Italy they never know whether it is Mount Vesuvius or Mussolini.

INSURANCE MEN BEGIN SESSIONS

ATTORNEY-GENERAL MANSON AND MAYOR PENDRAY EXTEND GREETINGS

Three Addresses Scheduled for Today —Dinner by Local Agents' Bodies Tonight at Empress

The ninth annual conference of the Association of Superintendents of Insurance of the Provinces of Canada opened yesterday morning at the Empress Hotel, when addresses of welcome were delivered by Attorney-General A. M. Manson and Mayor Pendray, on behalf of the Province and city respectively. Delegates from all portions of Canada were present when the initial sessions commenced.

The deliberations were presided over by Mr. Charles Heath, Superintendent of Insurance for the Province of Manitoba, and president of the Insurance Superintendents' Association. Following the delivery of his annual address, and the annual report of the secretary-treasurer, Mr. R. Leighton Foster, Superintendent of Insurance for Ontario, consideration was given by the delegates to reports of committees which were presented under the following four classifications: General, life, fire and casualty insurance.

A feature of the day's proceedings was the address given by Mr. V. Evan Gray, chairman and counsel, Canadian Casualty Underwriters' Association, and the Canadian Automobile Underwriters' Association. Mr. Gray discussed the subject "Casualty Insurance in Canada," and impressed the delegates greatly with his message.

Rotarians Extend Invitation

Captain T. J. Goodlake, secretary of the Victoria Rotary Club, extended an invitation to the visiting insurance leaders to join with the local Rotarians at the club luncheon today at noon in the Empress Hotel ballroom. The invitation was accepted with applause.

The delegates were guests of Attorney-General Manson at dinner last night, following which they were taken to the Dominion Astrophysical Observatory on Little Saanich Mountain, and were received by Dr. J. S. Plaskett, Dominion Astrophysicist.

Three addresses are scheduled to be delivered at the convention today, the morning session of which opens at 9 o'clock. Mr. A. E. Fisher, Superintendent of Insurance for Saskatchewan, will speak on "Our Insurance Conference and Its Possibilities"; Mr. Leighton Foster, Superintendent of Insurance for Ontario, will discuss "Recent Developments in the Administration of the Ontario Rating Law," and Hon. Will Moore, of Salem, Ore., Superintendent of Insurance for Oregon, will give an address on "Fire Insurance." Further consideration of committee reports will be given by the delegates during the day.

Conference Banquet Tonight

Tonight at 6:30 o'clock the delegates will be guests at a banquet given in their honor at the Empress Hotel by the Victoria, Island and District Fire Insurance Agents' Association, and Victoria Life Insurance Agents' Association.

Only one business session will be held tomorrow, that being in the forenoon. At this meeting an address on "The Companies and Their Agents" will be given by Mr. C. S. Macdonald, general manager of the Confederation Life Association, Toronto, and president of the Canadian Life Insurance Officers' Association.

Tomorrow afternoon will be devoted to a sightseeing trip over the Malahat and to Butchart's Gardens, while in the evening at 9 o'clock the delegates and their ladies will dance at the Crystal Garden.

At a private executive session on Saturday morning a report of the secretary on joint inspections and resolutions, and the secretary-treasurer's report will be considered. The election of officers will also be held.

Delegates at Convention

Those who have registered as delegates at the convention thus far include: T. L. Morrisey, All Canada Fire Insurance Federation, Montreal; F. W. Wegenast, Canadian Reciprocal Subscribers, Toronto; George L. Schetky, secretary, Vancouver Agents' Association; William H. Burgess, Canadian Surety Co., Toronto; O. R. Long, B.C. Fire Underwriters' Association; F. B. Lewis, president of Automobile Club of British Columbia; Arthur C. S. Pitts, president of Victoria and District Fire Underwriters' Association; Dan W. Campbell, Victoria; F. T. Bryers, Western Canada Fire Underwriters' Association, Winnipeg; A. E. Fisher, Regina; J. H. Edwards, vice-president Northwestern Mutual Fire Association, Seattle; Mr. J. H. Constantine, Northwestern Mutual Fire Association, Vancouver; Mr. William S. Day, of Robert S. Day & Son; James Forman and B. S. Heisterman, Victoria; Mr. F. G. Dunham, attorney for Association of Insurance Presidents, New York; R. W. Shannon, K.C., legal counsel, Saskatchewan; H. G. Garrett, Department of Insurance, B.C.; Henry Brace, superintendent of insurance, Alberta; A. E. Fisher, superintendent for Saskatchewan; J. P. Dougherty, superintendent for B.C.; W. J. Smelt, conference secretary, Toronto; R. Leighton Foster, superintendent for Ontario; A. F. Fatt, secretary, Victoria Fire Insurance Association; J. A. Mungay, Ocean Accident and Guarantee, Toronto; Wilfred M. Cox, Western and British America, Toronto; John Laidlaw, C.F.A.A. and C.C.U.A., Toronto; Douglas A. S. McGregor, B.C. Fire Underwriters, Victoria; John L. Noble, manager B.C. Fire Underwriters, Vancouver; T. G. McConkey, Life Officers Association, Toronto; R. G. McCush, Life Underwriters' Association of Canada, Toronto; Thomas Bruce, W.C.F.U.A., Winnipeg; John A. Robertson, C.F.U.A., Toronto; H. H. Campkin, C.H.U.A., Regina; A. W. Blake, Vancouver; A. E. Dawson, Toronto Casualty Co.; John Anderson, B.C.F.U.A., Vancouver; H. R. Earl, Saskatchewan Mutual Fire Insurance Company, Saskatoon; V. Evan Gray, C.C.U.A. and C.A.U.A.; C. W. I. Woodland, E.L.A.C. (Canadian Casualty Company).

The 88 Day Tube

There's sufficient of the famous foaming tooth paste in the Minty tube to last 88 days, *using it twice daily.* Being highly concentrated, half an inch thoroughly cleanses teeth and gums.

Buy Minty's for Economy

Minty's tooth paste

It foams — WHY PAY MORE? — 25¢

Sympathize With Chief

PORT HANEY, B.C., Sept. 22.—A public subscription has been started for the purpose of appealing a decision of the district court of New Westminster, which imposed a fine of $20 and costs against Chief of Police Macdonald for assaulting an operative of the Liquor Board, when he ejected him from police court here some weeks ago.

Angus Campbell & Co., Ltd.

1608-10 GOVERNMENT STREET

Smart New Fall Frocks

For Afternoon Affairs

Pretty new Afternoon Frocks of crepe de Chine are being displayed in the Dress Section here today. You will be delighted with the new colors, the new materials and the new styles.

Priced From $25.00

New Dressing Gowns at Very Special Prices

Just arrived—a fine shipment of comfortable Dressing Gowns, featuring various styles in a splendid range of charming colors and novelty patterns. Make your selections now.

At $5.90 to $15.00

Harvey's Fine Silk and Wool Bloomers at $1.95 to $2.50 Per Pair

Harvey's extra fine quality Silk and Wool Bloomers in cream, orchid, pink and sky—a splendid weight for Winter wear. Priced according to size at, per pair, $1.95 to $2.50

New English Wool Sports Hose at $1.50 to $3.50 Per Pair

Announcing the arrival of a large shipment of fine English Wool Sports Hose in many smart designs and new colorings, in sizes 8½ to 10. Now is the time to make selection. Specially priced at, per pair..... $1.50 to $3.50

These New Fur-Trimmed Coats

ON SALE TODAY AT

$27.50

ARE WONDERFUL VALUE

Presenting for today's selling a fine group of smart Fur-Trimmed Winter Coats in the season's most popular styles and colors. And let us emphasize the fact that they are outstanding value at..... $27.50

Other Coats Specially Priced at

$32.50, $37.50 $42.50 and $47.50

PRODUCERS SAND AND GRAVEL CO., LTD.

SAND AND GRAVEL

Scientifically graded and washed with fresh water. Largest capacity in Canada.

1902 Store Street — Phone 595

Victoria Baggage Company

H.M. Mail Contractors

Our Specialty

Furniture Moved, Crated and Shipped

Pool Cars for Prairies and All Points East

We Can Save You Time and Money. Largest Vans in the City

Phones 2505 and 2506

510 Fort Street

HEAD-FIX

FOR Sick and Nervous Headaches

NEURALGIA and RHEUMATIC PAINS

NO OPIATES or INJURIOUS DRUGS

Just what your physician might prescribe in capsule form.

At all druggists

35c PER BOX

THE VANCOUVER DRUG CO., LTD. Special Agent

The Daily Colonist

Established 1858

The Colonist Printing and Publishing Company, Limited Liability

J. L. Tait, Business Manager

Subscription Rates by Carrier and by Mail in Districts Contiguous to Victoria, Served by Colonist City Carriers:

Yearly $12.00
Monthly 1.00

Subscribers in ordering change of address should be particular to give both old and new address.

Subscription Rates by Mail:
To Canada, Great Britain, the United States and Mexico, except districts as above.

Yearly $6.00
Half-Yearly 3.00
Quarterly 1.50

All subscription rates payable in advance. Mail subscribers are requested to make all remittances direct to The Daily Colonist.

Thursday, September 23, 1926

ST. ANDREW'S CHURCH

Sixty years ago there was established in Victoria an institution which during the succeeding years exercised a most important influence upon the religious and social life of the community. That important event was the organization of the congregation of St. Andrew's Presbyterian Church. The infant church allied itself with the Established Church of Scotland, and is Presbyterian in doctrine and polity still, notwithstanding recent revolutionary movements in the ecclesiastical affairs of Canada.

During the many years of its life St. Andrew's has not been exempt from trials, tribulations and vicissitudes, but it has been faithfully served by its ministers and loyally supported by its members and adherents. The congregation, in its desire to meet the requirments of its situation as the chief centre of Presbyterianism in British Columbia, emcumbered itself with a heavy debt to build one church, and then went deeper into debt to build the church in which it still holds its sacred services and administers its holy ordinances.

We believe there is not a single member of the original Kirk Session living today, but several of the descendants of at least one of the members resides in Victoria, and can bear direct testimony to the zeal, devotion and self-sacrifice of the ministers, members and adherents of St. Andrew's Church in the old days and of the present day. Mr. Alexander Munro was one of the members of the first Kirk Session, and he in his day, and the members of his family in their day, attended the services in the church and were regular and liberal contributors to the church funds.

St. Andrew's Church has now attained a dignified age and has surmounted all its financial difficulties. The late Hon. John Robson's munificence enabled the congregation to shoulder its load of debt and ultimately wipe out that debt. St. Andrew's has been served since the day of its organization by many eloquent preachers and faithful pastors; but the term of the present minister is the most notable of all. Dr. Clay was inducted to the pastorate thirty-two years ago, and is being congratulated this week on the success which has attended his spiritual ministrations during so many years. He is revered by his congregation and his name is honored in Victoria.

BEATEN AGAIN

We fear the Hon. T. Duff Pattullo has been vanquished again in his latest encounter with the embattled forces of Greater Vancouver. The bold and intrepid Minister seems fated to be worsted in all his battles with the people of Vancouver and Greater Vancouver. Mr. Pattullo was obliged to capitulate when he met the enemy on the watershed question. He tried to force a cemetery under the dignified and classical name of a Valhalla upon Point Grey. Point Grey says it does not want a cemetery even with the classical and dignified name of a Valhalla. It wants a golf course laid out in the place where the cemetery was intended to be. It declares that a golf course is vastly more consonant with the spirit of Point Grey and all other parts of Greater Vancouver than a cemetery; that it is not yet ready to be buried in a Valhalla or anywhere else by a company of American promoters and speculators.

The Minister has not yet hauled down his flag in token of surrender. But the Government of which the Minister is a member (the Premier has been heard to murmur "a very troublesome member") has been granted time to give the matter its most serious consideration. That of course is merely a matter of form. The Government already has its hands on the halliards and will pull down the war flag of the belligerent Minister. Point Grey will get its golf links. There will be no Valhalla in Point Grey to receive the mortal remains of the members of the Government when they go the way of all flesh and all Governments. Instead of the tolling of a funeral knell the cry of "fore!" will be heard every day, many times every day, on the plains of Point Grey.

LOOKING TO WASHINGTON

The new Liberal Government of Canada may supply the politicians of the United States with an interesting subject for discussion during the election campaign. The Progressives of the Prairies and other parts of Canada will still dominate the councils of the new Government. The progressive party was organized chiefly for the purpose of securing reciprocity with the United States. The cities of the United States are numerous and populous, and they are growing rapidly in population. The people of those large cities are liberal consumers of agricultural products, and the cherished ambition of the Canadian Progressives is to feed them—for a satisfactory consideration.

We therefore expect that Mr. King's Progressive supporters will insist upon an expedition bring immediately sent down to Washington for the purpose of trying to negotiate a treaty of reciprocity. The Progressives will point out that certain of the Big Interests in the United States have been watching the trend of political affairs in Canada and have cast covetous eyes upon the abundant raw materials in Canada. The conditions are therefore in the highest degree favorable for establishing a trade agreement between the two countries, more favorable than at any time in the history of the country. Never before did the Big Interests of the United States manifest the slightest interest in the political and economic affairs of Canada. Now is the time to take occasion by the hand. An exchange of products will be beneficial to all concerned. The new Government will of course advise its Progressive supporters to await a more convenient season. The farmers of the United States are demanding a monopoly of the home market and cheaper transportation facilities for supplying that market. The politicians of the United States will not discuss reciprocity during the stress of an election campaign, but they may be in a more receptive frame of mind after the election campaign is over.

MOTOR CAR PROBLEMS

New York municipal authorities have decided to build overhead highways for motor cars. Other municipalities in America may be compelled to do the same thing to prevent decimation of the population. The mortality on the public highways is so great and is increasing so fast that something must be done to preserve the lives of the people. Construction of separate highways for the rushing and roaring motors will be an expensive undertaking, but cost cannot be counted when the lives of communities are in peril.

It is pleasing to note that accidents are becoming rarer on the highways upon Vancouver Island. The motor drivers of this city and of the districts round about apparently have discovered that there is no real necessity to rush along at a headlong, reckless pace. Time of course is precious, but there is plenty of time to do all the work that it is necessary should be done in this leisurely, comfortable part of the world.

Other parts of Canada are not so happily situated. We have noticed that the number of accidents upon the highways of the Lower Mainland appears to be increasing faster than the population—and that, according to the newspapers, "is going some." The business men of Vancouver are compelled to pursue business at a frenzied pace, because if they lag even for a moment some rival in business will rush in, capture the prize, throw it into his motor car, and scoot away with it in triumph.

After all, there are some advantages in living and doing business in a Sleepy Hollow of a town. We expect that when Mayor Taylor hears about the overhead motor highways in New York he will cause a by-law to be placed before his ratepayers calling for an expenditure of a billion dollars or so in the construction of overhead motor roads.

We are told that war between China and one or more of the Great Powers is unavoidable. We do not believe that statement. China is too busy fighting a number of little wars of her own to give serious provocation to any other power. Besides, if a Great Power decided that it was necessary to fight China, what part of China would that Great Power fight? Pressure from the outside has more effect upon China than trying to fight her from the inside would have. The best thing to do with China, like the best thing to do with Russia, is to leave her to stew in her own juice.

Americans are urged to keep their money at home and build a canal from Lake Michigan to southern tidal waters with it. That would drain a still larger volume of water from the Great Lakes and practically put an end to profitable navigation of international lakes and rivers, but of course that is a question of no particular importance, and the present Canadian Government will not have a word to say about it.

Flying machines that attempt to do what they are supposed to be built to do seem to be assailed by the slings and arrows of outrageous fortune. Almost every day one of them refuses to fly and kills somebody who is trying to make it fly. This observation of course does not apply to European flying machines; they fly every day and kill fewer people than railway trains.

Another Rum King, together with about a dozen of his subjects, has been arrested. If His Majesty should be convicted, will he also be fed upon bread and water? And will his sentence be lifted if the physician royal testifies that a diet of bread and water is detrimental to the health of the royal person?

Bobby Jones, the invincible golfer, has been beaten. We wonder what is going to happen to Jack Dempsey, the unconquerable fighter. Not that we care, not that anybody should care, what happens to Jack Dempsey, who is not a completely admirable type of man or citizen.

Letters to the Editor

No letter to the editor will be inserted except over the proper signature and address of the writer. This rule admits of no exception.

Mote and Beam

Sir,—Relative to your leading article under the heading of "Vain Proceedings" in The Daily Colonist of September 21, would it not be better to look to our own shortcomings and to leave our neighbor to the south to look to its?

I seem to remember reading a little allegory about considering the mote in one's brother's eye and neglecting the beam that is in one's own, and though frankly confessing that my idea of either mote or beam in this connection is a little hazy, the moral of the allegory is patent enough.

F. H. MASON.

1261 St. James Street, Oak Bay, September 21, 1926.

Producer and Consumer

Sir,—With reference to Mrs. Inglis' letter in Sunday's Colonist, I should like, with your kind permission, to make a few observations. I think her letter shows that she is a person who is giving some thought to current events, and if in her attempt to translate her thoughts upon paper she does make a few slips, she will be very readily pardoned. I trust she will bear with me when I state that in her attempts to champion the cause of the producer there are two very important factors which have been unwittingly overlooked, viz.: The consumer and the climate. Let us consider the latter first. We have in this Province (although we are not yet in the banana belt) the best all the year round climate to be found in Canada. Nevertheless, nature is quite dormant here fully six months out of the twelve each year. The question arises then, should the consumer be prevented from procuring the things which we, owing to climatic conditions, are not able to supply? I should say not, by any means.

Furthermore, it will be found that a large part of the imports mentioned in Mrs. Inglis' letter have been brought up during our dormant season. Seeing, then, that our growers can only supply our markets for about six months each year, is there anyone heartless enough to prevent the consumer from getting his supplies elsewhere?

The very fact that in addition to the large quantity of produce furnished by our own people we have a large consuming population that requires large imports to meet their demands is an outstanding proof of the prosperity of our consuming population.

But while granting our consuming population all the rights and privileges as citizens of a free country they are entitled to, the producers of farm products must not be neglected. And while I am willing to permit the consumer to get his supplies at the season, when we are not able to provide their needs, I think we should have greater strictures placed upon imports during our crop season. It is true we have in addition to our tariff a dumping act; which I fear in a good many cases is very much like "locking the stable door after the horse is stolen."

If instead of the dumping act the shipper of farm products were obliged to take out a permit from the Minister of Customs for each and every article shipped, and a fee, of say $5 charged for such permit, or a sum sufficient to take all the profit out of the transaction, and a similar proceeding be required from the consignee here, I venture to state the producer's problem would be very easily solved, and at no inconvenience to the consumer.

A. W. McCLURE.

Orchard Home, Keating, Sept. 21, 1926.

Constitutional Issue

Sir,—Mr. Leighton is wrong in imputing "bias" to me from the use of the word "heretical." As a believer in the claim of reason in all things I have no love for the term, but could think of none better to express my meaning, which, I explained fully later by the quotation from Todd, where he refers to adherents of that school as "political writers . . . whose system was not a true representation." The middle of last century produced a crop of writers of the Radical doctrinaire type, who dressed up their political preposessions as sound constitutional doctrine. The whole procedure was, and is, dishonest.

Our law gives the discretion to the Crown, and Parliament alone can take it away. Is it honest for doctrinaire writers to usurp the functions of Parliament? The argument suffers from the same defect as the procedure.

Words like "custom" and "right" are used in different senses; at one moment custom is used for "what is usual," to blossom out eventually as something that confers a right.

The whole process is as virtuous as it would be to argue that, because an umpire usually gives the batsman "in" when his leg gets in the way of a ball from a bowler breaking sharply across the wicket, therefore he is depriving the batsman of his "rights" when he gives him "out" to a ball that does not break; and on this to erect the theory that the umpire is a cypher and that the real umpire is the batsman, and to finally set up as a "fundamental dogma" that the batsman gives himself "in" or "out."

And the crowning futility of the argument is that whenever Dicey finds himself in a difficulty he at once summons to his aid the Crown whose powers he has been at such pains to deny.

History is written in vain if it does not teach us that there is no escape from tyranny if power is concentrated in any one body, and that if the will of the people is to prevail the batsman and the umpire cannot be the same person.

Todd proves this, and also that all Mr. Leighton's fears are groundless, but Mr. Leighton, who will not read Todd, repeats all the fallacies Todd has exploded and accuses me of bias, although I have studied both systems and prefer truth to falsehood. He once more displays the limitations of his study of the subject by calling the "authoritative" writers the "earlier" ones.

Speaking from memory, Bagehot's date is 1867, Dicey and Todd about 1885, Anson Barnett Smith and Erskine May come last of all. Erskine May was the work which, in common with all other parliamentary lawyers, I used in every day practice in London. The "dogma" is neither ancient nor modern. It was born and died in the middle period.

The Crown, acting on the principle that the will of the people must prevail, recognises the claim of a minister who was given a majority by the people to appeal to the people from whom his authority was derived, but such a claim has no validity where he failed to obtain such a majority. The three cases of 1904, 1905 and 1909 in the Parliament of the Australian Commonwealth all came, I fancy, under the latter head. Least of all can it apply to a minister whose party only came in second. In view of the terms on which Mr. King sought dissolution in 1925 and his pledge to the electors on the subject, every elector who did not vote Liberal knew he was voting the King Government out.

Yet when defeated instead of resigning he resorted to the political bribery I referred to in my article, in order to retain power, fearing to let his opponents into office while the corruption of his party was under inquiry. As so often happens, one wrong led to another. But when a defeated party clings to office in this way it can only do so on terms of letting in the largest party when it fails, as the King Government did, to consolidate a majority. Dicey himself always jeered at the suggestion that the majority party might not be given the chance to assume office. "What Premier would dream of acting in that way?" he used to say. Well, Mr. King has, and that is why I said he failed to play the game.

My answer to Mr. Leighton once more is that as Mr. King did not obtain power from the people he could not claim a second appeal to them, that in refusing it the Government did not "take the case away from the electors." On the contrary, he preserved to them their "right to be saved from the turmoil of a fresh election" until the largest party had essayed the task of providing a government.

Mr. Leighton always propounds unfair questions, because he wraps them up with propositions I have refuted as untrue. His last question contains three assumptions of this character. "When did you stop beating your wife?" is the form of his question every time. It is an usurpation for a minister defeated at the polls to claim a second dissolution. Mr. Meighen can make no such claim today, nor could Mr. King a few months ago. The Crown does not "come under the verdict of the electors," either when it grants or refuses a dissolution if politicians play the game and do not dispute with the umpire, but a Mackenzie King would make a wrangle out of either, if he wanted to.

A lifelong Liberal from the Prairies said to me recently, "I have studied the British Constitution and I regret King's actions; for he is in the wrong. He says he wants the British Constitution, Canada has it and has always had it, and if he got what he now claims, Canada would not have the same constitution as Great Britain and the other Dominions." The point, as I have already shown, was settled by the Empire as a whole in 1887, adversely to Mr. Leighton's contention, and not even the illiteracy of Quebec can alter the British Constitution. It can only deprive Canadians of their liberties. Anyone who enters into controversy on this subject without a study of Todd displays more pugnacity than discretion, and as Mr. Leighton will not read Todd, who answers all his doubts and queries, I do not propose to fill up the gap by correspondence.

A. B. SANDERS.

804 Foul Bay Road, Sept. 20, 1926.

The Rhyming Optimist

By Aline Michaelis

Oh, they were merry playmates the long, long Summer through;
they trotted round from dawn to dusk,
and found so much to do!
Such great adventures waited, such hours brimful of joy, they dwelt in an enchanted world, the puppy and the boy!
They found such pools for swimming, such fields for playing tag, that, though the Summer days were long, their hours could never lag.
The swift years have gone flying, with grief and joy; through all the man remembers still the puppy and the boy.
A happiness yet lingers from out those bygone days to light the present with its glow, to lend him cheer always. He never sees gay playmates, a puppy and a boy, but that he feels once more the thrill of that past Summer's joy.

ISLAND MEMORIES

(Deep Cove, Saanich Arm, V.I.)

In memory I see the tall trees stand
Calm and majestic in the cool of dawn;
I hear, as darkness broods o'er sea and land
And from the western hills the day has gone,
Deep organ music as the night wind passes;
I feel the touch of Spring's caressing hand,
And scent the flowers in the forest grasses.

And I recall that in that charmed spot
The sunset glow of Summer lavishly
Lays all its rainbow glories on the sea,
Lest beauty be by careless eyes forgot.

—H. T. J. Coleman.

The Weather

Meteorological Office, Victoria, B.C., at 8 p.m., September 22, 1926.

TEMPERATURES

	Min.	Max.
Victoria	43	53
Vancouver	44	58
Kamloops	22	58
Barkerville	24	
Prince Rupert	50	60
Estevan	38	58
Atlin	20	48
Dawson	16	52
Portland, Ore.	44	62
San Francisco	54	74
Seattle	46	54
Spokane	48	56
Penticton	39	62
Vernon	34	62
Grand Forks	34	60
Cranbrook	32	59
Calgary	22	54
Edmonton	20	58
Swift Current	30	54
Qu'Appelle	24	56
Winnipeg	32	48
Prince Albert	34	54

FORECASTS

Victoria and Vicinity—Light to moderate northerly winds, fine and cold at night.

Vancouver and Vicinity—Northerly winds, fine, with frost at night.

TUESDAY

Maximum	63
Minimum	43
Average	48
Minimum on the grass	35

Bright sunshine, 6 hours 42 minutes.
Rain, .01.
General state of weather, clear.

5 P.M. Weather Reports

Victoria—Barometer, 30.16; wind, S.E., 4 miles, clear.

Vancouver—Barometer, 30.14; wind, W., 8 miles, clear.

Kamloops—Barometer, 30.18; wind, W., 8 miles, clear.

Prince Rupert—Barometer, 30.20; calm; clear.

Estevan Point—Barometer, 30.16; wind, N.W., 4 miles, clear.

Tatoosh—Barometer, 30.18; wind, N., 4 miles, clear.

Portland, Ore.—Barometer, 30.14; wind, W., 8 miles, clear.

Seattle—Barometer, 30.14; wind, N., 8 miles, clear.

San Francisco—Barometer, 30.04; wind, W., 18 miles, clear.

CORDOVA BAY MAY GET WATER MAIN

WATER COMMITTEE TO MAKE RECOMMENDATIONS TO SAANICH COUNCIL

Cloverdale Blockade to Be Remedied, Overcoming Low Water Pressure in Gordon Head

Two proposals, dealing with the improvement of the Saanich waterworks system, will be brought before the Council by the water committee at the next meeting. One is for the betterment of the system at an expenditure of approximately $15,000, and the other is that the system be extended to Cordova Bay, via Blenkinsop Road, at a cost of $60,000.

It will be recommended by the committee at the next Council meeting that the Cloverdale point of blockade in the eastward flow of water be remedied. The low pressure in the Gordon Head district is due to the fact that 4,000 feet of eight-inch main is connected between twelve-inch mains, thus reducing the pressure at the eastern end. The new twelve-inch main will cost $14,000, of which $2,500 will be for labor. It is also proposed to eradicate the blockade on the Old Saanich Road eight-inch main.

If the Council approves of these recommendations and the by-laws placed before the people in connection with the Cordova Bay extension is adopted, extension of the Cordova Bay main would be started, providing that some 300 services could be procured.

QUIET COMMUNITY IS SHOCKED BY TRAGEDY

Three Members of One Family of Manitoba Farmers Dead From Self-Inflicted Wounds

ROBLIN, Man., Sept. 22.—This quiet farming community has been shocked by a series of tragedies which have resulted in four deaths and which may result in a fifth. Three members of the Little family have died from self-inflicted gunshot wounds and a fourth member of the same family is reported in a serious condition at Bield, a small town east of here, also as a result of attempted suicide.

On September 12, Ross Little shot and wounded a neighbor, James Monroe, and then committed suicide by shooting himself through the head. A brother, George Little and a sister lived on a neighboring farm. Today police answered a summons sent by letter from George Little. When two constables of the Provincial Police force reached the Little home they found the bodies of George and Myrtle, his sister, lying outside the house and partly covered by snow. Each was shot through the head and from the position of the bodies and the nature of the wounds, the police have reported a double suicide.

Scarcely had the town heard the news of the tragedy when word came from Bield that Miss Allie Little, another member of the family, had attempted suicide by slashing her throat. A local doctor left immediately for Bield, but no report had been received from him early tonight.

ALL GOING WELL WITH REHEARSALS OF FOXY QUILLER

Excellent progress is being made with the preparation of the big comic opera, "Foxy Quiller," which comes to the Royal Victoria on Thursday, Friday and Saturday, September 30, October 1 and 2, with a matinee performance on Saturday afternoon. This big Broadway success, which made the blaze theatre-going public of New York laugh for almost two years, is being produced under the auspices of the Victoria Gyro Club, an organization already well established in the public mind as an enterprising lot of fellows who do well whatever they undertake.

The big cast and chorus of over eighty ladies and gentlemen is rehearsing every afternoon and evening under a capable director, and by the time the curtain rises on the first performance all hint of the amateur will be eliminated and a smooth, clever presentation may be expected.

For the convenience of those purchasing tickets previous to the regular opening of the box office at the Royal Victoria Theatre, arrangements have been made to have the theatre box office open on Monday, the 27th, for patrons presenting tickets purchased from club members. This will give holders of these tickets a better choice of seats.

Engineer Is Killed And Wife Injured

PORTLAND, Ore., Sept. 22.—J. A. McGuire, mining engineer of Etna, Cal., recently of Vancouver, B.C., was killed and his wife injured when their automobile skidded near Sutherlin, Ore., late yesterday. The body will be shipped to Vancouver.

VANCOUVER, Sept. 22.—John A. McGuire, a graduate of the University of British Columbia in 1923, is, it is feared, the victim of the accident reported above. He left Vancouver with his wife recently to motor down to Mexico, where he was employed as engineer for the Homestake mine.

He was about thirty years of age and had graduated from the local university after several years' practical mining experience.

THE HEART OF A TREE

A tree has a beating heart!
Deep down within the sappy fibres of its form
It feels both pain and pleasure, and responds
With leaves and branches to the melody
And madness of the wind which roams around
The dim recesses of the forest,
Caressing it with soft and honeyed touch
When blowing from the South,
But when the thunder roars and lightning's flash,
It tosses its plumed head athwart the storm,
Longing, perchance, to wander far away
Instead of being rooted in one spot,
Free as the wind it surely longs to be.
This sombre massive melancholy tree,
Yes! A tree has a beating heart.

—Ralph Younghusband.

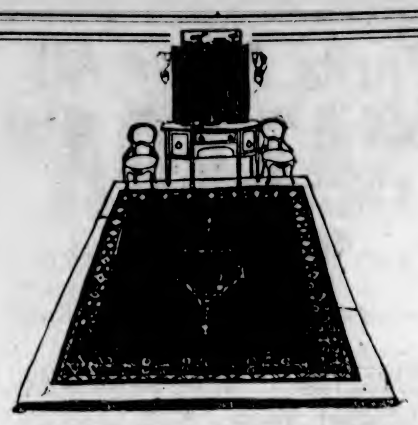

WILTON RUGS

A quality so fine, close textured and silky, that you'll agree they are the most beautiful Wilton rugs you have ever seen. Colors and patterns are strikingly handsome, in keeping with the unusually fine quality of the rugs themselves. All sizes at interesting prices.

WEILER'S

Complete House Furnishers
Government Street Established 1862

What You Pay for—

Think of your printed matter from the standpoint of what it does for you.

When you buy stationery or printed advertising, it is not simply ink and paper that you pay for. Ink and paper are only the conveyance of your ideas.

Ideas multiply in effectiveness when they are dressed up.

Shoddy stationery can't bring prestige—nor shoddy advertising results.

We help you to get what you pay for—instead of merely ink and paper.

The Colonist

Commercial and Fine Printing

Phone 197 1211 Broad Street

Church Oversubscribes After Pastor's Appeal

St. Andrew's Presbyterian Church diamond jubilee celebrations concluded last evening with a special prayer and thanksgiving service conducted by the pastor, the Rev. Dr. W. L. Clay, and Dr. Rochester, general secretary of the Lord's Day Alliance, who is at present visiting in the city. Dr. Clay's appeal for $1,000 for church fund purposes was considerably oversubscribed, the total collection amounting to $1,537.25.

Pure Creamery Butter
Our Own Brand
Manufactured by Central Creameries Ltd.

Dr. Clay's address was on the text, "Hitherto Hath the Lord Helped Us," upon which he based thanksgiving and praise for the blessings of the past.

The choir gave a very beautiful rendering of "Angels of Peace."

FIFTY YEARS AGO TODAY

(From The Daily British Colonist of September 23, 1876)

For Fort Simpson—Miss Knott, a young lady who recently arrived here from Ontario, will leave per steamer Otter for Fort Simpson, where she will assume the arduous duties of teacher in the Indian school established there in connection with the Methodist Church. Miss Knott has already had several years' experience in a similar capacity at Garden River, on Lake Superior.

From Puget Sound—The steamer Isabel arrived here last evening at 8 o'clock from Port Townsend bringing the overland mails, sixty passengers and about twenty tons of freight. A number of those on board arrived to connect with the steamship City of Panama, bound for San Francisco, while a family from Ontario and several others came as permanent settlers.

50c. a day buys a $5,000

COUPON SAVINGS

20-PAY LIFE POLICY

You'd scarcely believe this trivial daily sum could provide all the benefits of a $5,000 20-Pay Life Coupon Savings Policy. Yet, here are the facts:—

Let's suppose you are 29 years of age. Your annual premium would be $161.75—actually less than 50 cents a day. And you'd not only receive life-long protection for yourself and dependents—you'd also get guaranteed dividends—dividends that increase each year for 20 years.

Coupons Payable Annually

The dividends are in the form of coupons attached to the policy. You simply clip them regularly and cash them with the Company—each one having a greater cash value than the one preceding. If these coupons are left untouched the policy will be paid up in 15 instead of 20 years—your family protected without a cent further cost.

J. RONALD CLIFFORD, Agency Manager
620 Broughton Street, Victoria, B. C.

The NORTHERN LIFE ASSURANCE COMPANY OF CANADA
LONDON, ONTARIO — ESTABLISHED, 1897

Established 1885

LADIES' SHORT LINES $2.95

Values $5 to $10 a Pair

Maynard's Shoe Store
649 Yates Street Phone 1232

Where Most People Trade

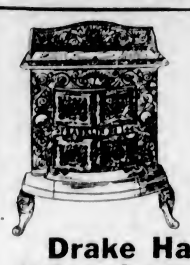

Heaters

A complete stock of all types and sizes—it's an assurance that we can supply your need at the price you wish to pay.

Wood Heaters from.....$2.50
Coal Stoves from.....$10.00
Stove Boards from.....$1.40

Drake Hardware Co., Ltd.
1418 Douglas Street Phone 1645

Stronger and Better Card Tables

Collapsible, baize covered top, $4.50 and $5.00

The Red Cross Workshop
584-6 Johnson Street (Just Below Government) Phone 2169

B.C. FUNERAL COMPANY
HAYWARD'S LIMITED
734 BROUGHTON ST
TELEPHONE 2235
EST'D 1867

WOOD

Good Fir Wood.....$4.00 per cord load
$2.25 per half load
Kindling ..... $5.75 per cord load
C.O.D.

LEMON, GONNASON CO., LTD.
Phone 77 2321 Government St.

BEST ISLAND COAL

Victoria Fuel Co., Ltd.
1203 Broad Street. Phone 1377

Modern Lighting Fixtures

In planning for the lighting of your home first decide on the type of fixtures you will install. Consider artistic effect as well as utility. The satisfying way is to examine our stock of modern electric light fixtures and select the design best fitted for the situation it is to occupy. We have handsome fixtures for every purpose.

Murphy Electric Co.
Phone 120 722 Yates St.

Arrested on Suspicion

VANCOUVER, Sept. 22.—Declared to be wanted in Saskatchewan on charges of obtaining money by false pretences, Percy Charles Sketcher was arrested here this morning and police of the Prairie province notified.

Reward

We will pay Ten Dollars for information that will lead to the identification of the person who stole a CGE new style loud speaker from this store on September 16.

This is an entirely new instrument and entirely different from any other speaker on the market.—It should be easy to identify.

641 Yates Street KENT'S Phone 3449
Pianos, Phonographs, Radios

BRITISH EX-MINISTER ADDRESSES CONGRESS

Mr. Roberts Tells Delegates in Montreal of His Belief in Labor Victory in England

MONTREAL, Sept. 22.—Predictions that in the next British general election the Labor Party, with Ramsay MacDonald at its head, would be returned to office with sufficient majority to shape and put into effect those policies which the working men had so far been unable to obtain through industrial organization, even though the great general strike was called, were made today by the Rt. Hon. F. O. Roberts, who was Minister of Pensions in the MacDonald government. The speech was at the convention of the Dominion Trades and Labor Congress. Mr. Roberts is the fraternal delegate of the British General Trades Union Congress, and he dealt with the coal strike and the general strike. Denunciation of Premier Baldwin, the Bishop of London, and Dean Inge were enlivening parts of a speech which stirred the convention deeply.

The General Strike

In his address Rt. Hon. Mr. Roberts denied that the British general strike had been a challenge to democratic government. "There never had been any such challenge intended by Labor," he declared, "and the main desire behind the general strike was to prevent unwarranted depreciation of the capacity of the mine workers to earn their living. The strike was not engineered by men of unpatriotic motives."

Continuing, Mr. Roberts said the general strike had been justified, but also declared his belief that there would not likely be another general strike.

Speaking of Labor in politics, Mr. Roberts said:

Next Elections

"I am confident that at the next elections we will follow the lead of the by-elections and Ramsay MacDonald will go back with a majority sufficient to carry on the work that must be done, and powerful enough to accomplish that work, and then we will find something which will not tend to wreck the essential industries of our land, but a force capable of evolving and shaping policies from which will come the greatest good for the greatest number."

That the Reds would never gain control of the Labor movement of North America was a statement made by Mr. James B. Connors, president of the Switchmen's Union, who is fraternal delegate of the American Federation of Labor.

Home for Twenty Years Is Destroyed by Fire

QUESNEL, B.C., Sept. 22.—Fire completely destroyed the Lightning Hotel, store, and annex at Stanley, fourteen miles this side of Barkerville. Starting presumably from a defective stovepipe in the attic early in the morning, the fire was not discovered until the flames had made such headway that it was impossible to save the building or its contents. J. F. Williams, the proprietor, and his wife escaped, but they had no time to save even their clothes. In an effort to save some other buildings, and the town, Williams dynamited the old Stanley Branch hall adjoining the hotel annex. The Williams, who have occupied the Lightning Hotel for twenty years, lost everything they had, including furniture, cash and gold dust.

Maritime Commission Report Soon Ready

OTTAWA, Sept. 22.—The report of the Royal Commission which has been investigating the rights and claims of the Maritime Provinces will probably not be made public until the new Government is functioning.

It is understood that the commission, which is headed by Sir Andrew Rae Duncan, will be ready to report to the Government soon. However, by the time the report is in, the Government probably will have resigned, and it will be one of the first matters for the consideration of the Government.

Women and Children Are Allowed to Go

HANKOW, Sept. 22.—Two of the twenty-one Americans who have been on starvation rations for a week in besieged Wuchang, were released today from the famishing city and crossed the river to Hankow. By agreement of the defending Northerners and the Cantonese invading forces, the city's gates will be opened for three hours tomorrow to permit all women and children to leave.

Women's Danger

Of offending under the oldest hygienic handicap now ended. New way provides true protection—discards like tissue

WITH the old-time "sanitary pad" women realize their constant danger of offense, plus the embarrassment of disposal. And thus spend unhappy days.

"KOTEX," a new and remarkable way, is now used by 8 in 10 better class women.

It's five times as absorbent as ordinary cotton pads!

You dine, dance, motor for hours in sheerest frocks without a second's doubt or fear.

It deodorizes, too. And thus stops ALL danger of offending.

✓ Discards as easily as a piece of tissue. No laundry. No embarrassment.

You ask for it at any drug or department store, without hesitancy, simply by saying "KOTEX."

Do as millions are doing. End old, insecure ways. Enjoy life every day. Package of twelve costs only a few cents.

KOTEX
No laundry—discard like tissue

ITALIANS INVADE BUT FRENCH KEEP TEMPER

Soldiers Cross Border Into France and Raid Ranch—French Consulates Are Stoned

PARIS, Sept. 22.—Between France and Italy the situation would be strained if the French had not for once kept a most complete control of their feelings and their argumenta. At Rome three separate protests have been made against the insulting and dictatorial tone of the Fascist press, and here Premier Poincare has had an interview with the Italian ambassador, but neither has the Italian press moderated its tone nor has the Italian Government shown the least indication that it intends to change the attitude adopted by Mussolini in his speech from the balcony of the Chigi Palace.

The situation has all the appearance from this side of the Alps of a deliberate intention of the Fascist Government to provoke ill-feeling on the most absurd of all grounds, of its right to dictate to France how she should treat political exiles who seek her hospitality. Such an attempt at dictation from Mussolini has, in the Frenchman's eyes, so much of the ludicrous that it has helped in large measure to prevent the quarrel being taken altogether seriously in this country.

Home of Exiles

During the whole period of Austrian rule of North Italy and Bourbon rule of the southern half, France was the home of thousands of just such exiles as have now come within her borders, and she is not going to change her habits of hospitality, whether to Italian refugees from Fascism, Spanish Republicans or Russian emigres, at the bidding of a man who himself not only accepted but several times abused the hospitality of Switzerland when he was an exile in violent Socialistic revolt against his own Government and King.

Just how far this patience of the French has gone in contrast with what would have been the case in Italy, is shown in the press today, which in a few brief lines, records how four Italian soldiers crossed the frontier yesterday at Castellar, in the Alps, stole vegetables and fruit from a little farm, and beat the farmer and an old woman. An inquiry has been opened, but what would have been the case had French soldiers in uniform crossed the Italian frontier on such a marauding expedition at this juncture?

There was one French lad some weeks ago who fell asleep in a train and got carried through to the Italian station at Vintimille. There he was dragged from the train and imprisoned for two days for his invasion of Italian soil.

This admirable exhibition of restraint on the part of the French cannot, however, be expected to endure everlastingly, and especially if there are repetitions of the incidents of yesterday, when stones were thrown at the French consulates at Trieste and Leghorn; news which, incidentally, has been suppressed here and has not been published in any Paris paper.

Free Law Library Kept in Building

CHICAGO, Sept. 21.—Swimming pools, gymnasiums, day nurseries and recreation rooms are among newer inducements offered tenants, but one of Chicago's oldest skyscrapers has for some thirty years used perhaps an even more novel form of attraction.

The Ashland Block, in the centre of the downtown district, maintains on one of its upper floors a law library of more than 10,000 volumes. It is kept up to date, with all the newest statutes and decisions, at no cost to those who use it. The library is believed to be the only one of its kind in the city if not the entire country.

The majority of the offices in the building are occupied by lawyers, and most of the judges in the city have at one time been located there.

A. J. Alexander, wealthy Kentuckian, built the Ashland Block when tall buildings were few in Chicago. It was his first venture and the proposed height worried him. Because he was afraid the building would not be safe, engineers constructed a foundation sufficient for twenty stories instead of seventeen.

Addresses Insurance Leaders Here Today

MR. R. LEIGHTON FOSTER
Who is Superintendent of Insurance for Ontario, and secretary-treasurer of the Association of Insurance Superintendents for the Provinces of Canada, is on today's convention programme to give an address at the Empress Hotel on "Recent Developments in the Administration of the Ontario Rating Law."

English Merchants Resist N. Z. Prices

MONTREAL, Sept. 20.—That the New Zealand Board of Control is up against a practically insoluble problem in trying to fix prices of export dairy produce from that Dominion, is the view of Mr. H. Gladstone Hill, of Hamilton, North Island, New Zealand, expressed in an interview at headquarters of the Canadian Pacific Railway here. Mr. Hill has some thirty years of dairy experience in New Zealand behind him and has watched the industry grow from comparatively small things to the great expansion of the present day.

Mr. Hill has spent some recent months in Great Britain examining into the disposal of New Zealand dairy produce in that country. He finds that there is what amounts to a set against the purchase of New Zealand butter and cheese, both on the part of wholesale buyers in Tooley Street, London, and on the part of the retailer in the towns. This he attributes in large part to the formation of the Board of Control, which is, he claims, attempting to force its own view of what should be the price upon buyers in Great Britain. He regards such action as suicidal in view of the competition from Canada, Denmark, Ireland and even Siberia.

Mr. Hill first commenced his dairy experience as secretary to the Auckland Dairy Factories Association and for some years was manager of the produce department of Mr. J. B. MacEwan, former Dairy Commissioner of New Zealand, and himself born in Canada. He has also been export manager and secretary for Armour & Company, of New Zealand.

Shortage of British Houses Nearing End

LEICESTER, Sept. 22.—"By the end of 1927 the housing difficulty will really be at an end, and the necessity for the restrictive legislation imposed by Rent Acts will have passed."

This hopeful prediction was made by Francis H. Rex at the annual meeting at Leicester of the Auctioneers and Estate Agents' Institute, of which he is president.

It was a serious consideration, he said, whether the usefulness of the Rents Acts was not now rapidly nearing an end owing to the way in which arrears of building were being overtaken.

Private enterprise had produced and was still producing houses more rapidly than any other method. In seven years accommodation had been provided for more than two and a quarter million people.

The shortage of houses during the last ten years was directly attributed to the land legislation of 1909-10, which stopped speculative building.

Women's Auxiliary Board Meets in London

LONDON, Ont., Sept. 22.—The Dominion board of management of the Women's Auxiliary to the M.S.C.C. of the Church of England in Canada is in session here with delegates from many parts of Canada. Mrs. Gilbert Ferrabee, Montreal, in her presidential address, paid tribute to the success of the forward movement, the results of which, she said, were still felt in the Women's Auxiliaries throughout Canada.

Prince and Princess Say Farewell to Tokio

TOKIO, Sept. 23.—Crown Prince Gustaf Adolf of Sweden has recovered completely from the indisposition of which he suffered several days. The Prince and Princess will say farewell to Tokio this evening, when they will start on the homeward journey.

Whole of Alberta Is Blanketed With Snow

CALGARY, Sept. 22.—Snow, varying in depth from four inches to more than a foot, covers the whole of Alberta. The entire province has been blanketed, the fall extending from Edmonton to the international boundary and eastward to Saskatchewan.

Newspaperman Dies

NEW YORK, Sept. 22.—Martin J. Casey, newspaperman, known for his dog stories and his "kid" stories, died today. He was engaged in preparing the first stories for the New York American's Christmas Fund when stricken with a hemorrhage.

During his long career he had been a member of the staffs of the old New York Sun, The World, Evening Journal and The Brooklyn Eagle.

Obituary

SMYTHE—The funeral of the late Jordan Brightman ("Boy") Smythe, who passed away in this city on Monday, will take place tomorrow afternoon from McCall Bros. Funeral Home to St. Andrew's Cathedral, where service will be held at 2 o'clock. Interment will be made at Ross Bay Cemetery.

OFFICERS ARE ELECTED AT W.C.T.U. SESSION

Resolution Endorses Petition to the League of Nations Regarding Educational Instruction

VANCOUVER, Sept. 22.—Important resolutions dealing with welfare work were unanimously endorsed at the session of the Women's Christian Temperance Union here, when the members went on record in passing a petition to the Federal Government that free medical and hospital treatment be provided for Indians suffering from tuberculosis.

A resolution will be sent forward to the national executive endorsing a petition to the League of Nations that it incorporate on its agenda provision for educational instruction dealing with alcohol and its dangers.

The election of officers for the ensuing year resulted in the re-election of Mrs. J. A. Gillespie as president, with Mrs. M. A. Cunningham and Mrs. David Spencer as honorary presidents; Mrs. M. M. Allan, of Naramata, and Mrs. A. Cantwell, of Vancouver, vice-presidents; Mrs. T. W. Lanning, Point Grey, corresponding secretary; Mrs. T. H. Wright, of Gibson's Landing, recording secretary; Mrs. C. Yapp, Burnaby, treasurer; Mrs. C. Williscroft, of Burnaby, Y. secretary, and Mrs. J. A. Lade, of Vancouver, L.T.L. secretary.

Penticton Has Blaze

PENTICTON, B.C., Sept. 22.—Three buildings in the business section were damaged by fire here early today, with an estimated loss, including merchandise destroyed, of $30,000.

Popular Travel Coats

At Popular Prices

$17.50 to $55

Even the most inexpensive of these travel coats are tailored of smartly patterned pure wool imported tweed and are fur trimmed. There's also an infinite variety from which to make a thoroughly satisfactory selection.

728-730 Yates Street Scurrah's LIMITED Phone 3983

Announcement!

The Chicago Sunday Tribune
THE WORLD'S GREATEST NEWSPAPER

Now Is On Sale Here
Every Week Beginning Thursday!

The Chicago Tribune has arranged to place its Sunday Edition on sale here every week beginning on Thursday, for the convenience of readers in this locality.

This will permit out-of-town residents to buy their Chicago Sunday Tribune at the local dealers on Thursday, Friday, Saturday or Sunday.

The Chicago Sunday Tribune sold here contains all the regular features, including the big News and Sports Section, 8 pages of Comics in colors, a big Rotogravure Picture Section, a wonderful Magazine Section—all the fine things you've always found in THE WORLD'S GREATEST NEWSPAPER. And all for 10c.

Place your order at once with your local newsdealer. He will reserve a copy for you each week.

Note These Features!

8 Pages of Comics in Colors
(1) The Gumps, (2) Gasoline Alley, (3) Orphan Annie, (4) Moon Mullins, (5) Winnie Winkle, (6) Harold Teen, (7) Texas Slim and (8) Smitty. Finest comics in the world, each page in 4 colors.

A Big Rotogravure Picture Section
Beautiful photographs from all over the world printed in rich soft tones of Sepia Rotogravure on super-finished paper.

A Superb Rotogravure Magazine Section
First run short stories and serials by the world's greatest authors. Written expressly for The Chicago Sunday Tribune and never before published.

A Big News and Sports Section
News of the week from all over the world. Reports of all leading sporting events.

ALL FOR 10 CENTS!
OUT TODAY! AT ALL NEWSSTANDS Or Phone Your Newsdealer

Starting in This Week's Issue —Out Today!

A Sensational New Serial Story—

THE MAGIC MAN

By HALLIE ERMINIE RIVES

Famous Author of Hearts Courageous, Satan Sanderson, etc.

A sensational scoop! The Chicago Tribune has obtained, at great cost, the newest novel from the pen of the celebrated author, HALLIE ERMINIE RIVES!

Who is there who has not been thrilled by the world-renowned stories of this gifted author—her "Hearts Courageous," her "Satan Sanderson," her widely read novel, "The Castaway," etc.?

And now The Chicago Tribune presents her latest novel, "The Magic Man." A sensational story of love, mystery, intrigue! New! Never before published! A Chicago Tribune scoop!

Imagine! The beautiful daughter of a rich and distinguished scientist falls in love with the man her father resurrected from Hell's Kitchen, toughest of New York slums! Can you think of a love story more thrilling—more absorbing?

This powerful new novel—The Magic Man—was written expressly for The Chicago Tribune. It starts serially in the Rotogravure Magazine Section of this week's issue!

It is a fiction treat no one will want to miss! Start it today!

Don't Miss This Thrilling New Serial Story
Starting in the Rotogravure Magazine Section of This Week's

Chicago Sunday Tribune
THE WORLD'S GREATEST NEWSPAPER

OUT TODAY—10c AT ALL NEWSDEALERS

A. LOVICK
Wholesale Distributor Chicago Tribune 910 Gordon Street. Phone 1447

Special on Boiling Beef

586 lbs. SPECIAL BEEF BRISKET lb., 10¢ and 8c

Flank Steaks, fresh thin skirt, lb. 17c
Fresh Red Salmon, lb. ..... 17½¢
Local Kippers, 2 lbs. ..... 25¢
Royal Crown Washing Powder, large pkg. 22c
H. & P. Little Folk Biscuits, reg. 30c pkt. for 25c
English Malt Vinegar, regular 95c gallon for 75c
Robin Hood Rolled Oats, 20-lb. sack 95c
Pure Mustard, lb. 38c
Royal Household or Five Roses Flour, 49-lb. sack $2.45
Blue Ribbon Tea, ½-lb. pkg. ..... 33c; 1-lb. pkg. for ..... 65¢
Malkin's Best Coffee, regular 75c tin for 60c

H. O. KIRKHAM & CO., LTD.

Grocery Phones 178-179 — 612 Fort Street — Butcher and Provisions 5521-5520
Delivery Dept. 5522 — Fruits 5523 — Fish Dept. 5521

THIS WOMAN NOW WELL

Her Suffering Relieved and Health Restored by Lydia E. Pinkham's Vegetable Compound

Toronto, Ontario.—"I am certainly very grateful for the benefit I have received from Lydia E. Pinkham's Vegetable Compound, also the Sanative Wash and the Liver Pills. In the early spring I was suffering so much from loss of blood that I thought I would never be any better as doctor's medicine relieved me only for the time being. I saw the Vegetable Compound advertised in the 'Toronto Star,' and I find the Vegetable Compound Tablets the best for me. I have been taking them since Spring, and I intend keeping them by me all the time. After reading your Private Text-Book I saw it was necessary to use Lydia E. Pinkham's Sanative Wash, and I can safely say I feel a different woman. My friends remark how well I look. I am a very busy woman, but I am ready at all times to boost your medicines."—Mrs. CHARLES GIFFIN, 949 Landsdowne Avenue, Toronto, Ontario.

You may be having an experience similar to Mrs. Giffin's and will be interested to know what she did. Every sick woman can feel confident that Lydia E. Pinkham's Vegetable Compound will help her, since we are told that it does help 98 out of every 100 women who take it.

Sold by druggists everywhere. C

MISSIONARY SLAVE OF CANNIBAL KING

Captive Witnessed Slaying of Twenty to Thirty Victims a Day—Rescued by Belgian Troops

LONDON, Sept. 21.—Rev. Daniel Crawford, a Scottish missionary for the Plymouth Brethren in Central Africa for thirty-four years, and for three years the captive of a powerful Bantu chief, has died at Launza, a jungle town in the Congo that struggled into existence under the fashioning of the missionary's hands.

He was a courageous, romantic figure, a passionate admirer of David Livingstone, and devoted to the black people, although they tried more than once to take his life.

For seventeen years his wife shared his perilous crusade among the cannibals.

It was Mushidi, a black Napoleon among the aboriginal tribes, who held the missionary in bondage within his "empire," compelling him to act as his social and confidential secretary, chaplain and adviser. Mr. Crawford became the power behind the throne, and for three years cunningly controlled the affairs of the little kingdom, often at the risk of his own life.

During his captivity he saw twenty to thirty victims sacrificed every day by the black emperor, and skulls were piled in ghoulish pyramids. The emperor had 500 wives and demanded absolute fidelity from each.

While those three years of terror dragged on the missionary patiently and insistently preached the word of God but the riot of bloodshed continued, despite his entreaties.

Belgian troops, who heard of the cannibal kingdom, raided the country, killed the emperor in a skirmish, and liberated the missionary.

Rebel Indians Will Be Bombed From Air

MEXICO CITY, Sept. 22.—Airplanes and gas bombs will be used against the Yaqui Indians now in revolt in the State of Sonora. The Mexican War Department also ordered out artillery, cavalry and infantry from this city, Guadalajara and other points for the campaign. The general staff says it will rely chiefly, however, upon airplanes to bomb the rebel tribesmen out of their mountain strongholds with gas shells.

The Yaquis in rebellion complain that much of their tribal lands has been expropriated, and that all demands for reimbursement have been ignored.

Snowfall Is General in Saskatchewan Province

SASKATOON, Sept. 22.—Threshing operations are indefinitely suspended throughout Saskatchewan and well into Alberta, as a result of a snowfall which, according to reports, extends to at least as far West as Calgary and East to the Manitoba boundary. The storm is general in Saskatchewan. Snow began falling here early this morning. It is estimated that about two inches had fallen in this city.

"Viyella" TUB FLANNEL

The newest shades in plain colors for ladies' dresses

Make your dress of dainty "Viyella"

Warmth without weight — *Unshrinkable*

Made in Great Britain

Canadian Sales Offices: Wm. Hollins & Co., Limited, 110 Wellington St. W. Toronto

For sale by Dry Goods and Department Stores throughout Canada

City & District

Probate Applications—A light list of probate applications was heard by Mr. Justice Murphy in Supreme Court Chambers yesterday.

Rotary Luncheon—Mr. T. J. Coo, of the United Typewriter Company, will address the Victoria Rotary Club on "Salesmanship," at the weekly luncheon of the organization today at noon in the Empress Hotel ballroom.

Driver's Licence—Failure to produce a driver's licence upon the demand of a police oficer cost Victor Wheatley the sum of $5 in the city police court yesterday. The accused pleaded guilty to the charge.

Liquor Cases Today—This morning in the city police court the cases of five Victoria merchants, charged with selling liquor in the form of candies containing liquid of more than one per cent of alcohol by weight, will come up before Magistrate George Jay. This case was remanded on Friday last until today.

Earthquake Recorded—An earthquake of moderate intensity was recorded at Gonzales Observatory yesterday, beginning at 1:10 o'clock, and continuing for one hour and a half. The distance from Victoria was approximately 450 miles southward, probably off the northern coast of California.

Elks Dance Tonight—Members of Victoria Lodge No. 2, Benevolent Protective Order of Elks of Canada and Newfoundland, will hold their first dance of the season tonight in their club premises, Weller Block, Douglas Street. Dancing will be indulged in from 9 o'clock until 1 a.m., and a buffet supper will be provided during the evening. The dance is for Elks and their ladies, and friends of Elks.

Common Danger—Rowland Hibbard was fined $20 in the city police court, yesterday, by Magistrate George Jay for driving his automobile to the common danger. A plea of guilty was entered by the accused. Sergeant Thomas Heatley, in telling the circumstances of the case, said that Hibbard was driving his motor car at an early morning hour on Johnson Street on September 19 at a rate of speed about thirty-five miles an hour.

Fuel Oil Case—The appeal in the important fuel oil case will be heard in Ottawa in October, the Government of British Columbia appealing against a decision in the Supreme Court, confirmed on appeal by a majority vote, dismissing suits brought by the Government to collect the fuel oil tax from the Union Oil Company and the Canadian Pacific Railway. Mr. J. W. deB. Farris, K.C., will represent the Government in the appeal hearing at the Capital.

Saanich Court—Mr. W. White was fined the sum of $20 yesterday in the Saanich Police Court on a charge of driving his automobile on North Quadra Street past the North Dairy School on September 16 at a greater rate of speed than ten miles per hour. A similar charge was brought against the Veterans' Sightseeing Company, but this was remanded for one week, when Mr. Townsend, of that concern, advised the court that an employee of the company was not operating the car, but a person who had rented the machine during the afternoon in question.

Rush to Avoid Action—In consequence of the announcement made in these columns that taxpayers who have failed this year to file taxation returns to the Provincial Government, or have filed inaccurate returns, will be haled into the police court to face charges of violation of the Taxation Act, many delinquents have rushed to the Provincial Taxation Department and secured forms to return to the Government prior to September 29. After that date, all who have neglected to file returns or who have submitted to the Government incorrect returns, will be prosecuted, officials of the department declare.

Entertains Tuberculous Patients—An enjoyable concert arranged at short notice by Mrs. M. L. Smith, was given under the auspices of the Victoria Women's Institute in the Tubercular Ward, Jubilee Hospital, on Tuesday evening. The following artists contributed to the programme: Vocal solos, Mrs. Wm. Grant and Miss Mollie Grahame; pianoforte duet, the Misses Sayer; pianoforte solo, Miss Margaret Sayer; recitations, Miss Mollie Grahame and Miss Otto; character sketch, Miss Otto and Mr. Hallett; Mrs. Smith acted as accompanist. A vote of thanks was awarded the artists, and at the close of the concert, dainty refreshments were served to the patients.

Builders' and Allied Trades' Hardware

We would appreciate the opportunity of serving you, feeling that our prices on hardware, roofings, etc., will be found satisfactory.

We Also Carry "Red Jacket" Pumps

Which are conceded to be the most satisfactory pumps in the world, and the easiest to fix.

Hickman Tye Hardware Co. Limited

Store Phone 59 — 554-556 Yates St. — Office Phone 2043

Programme Issued for Conference of Institutes

Women's Institutes of Vancouver Island Will Participate in Hoisting of Nelson's Signal on Anniversary of Battle of Trafalgar

Arrangements for the annual meeting of the Women's Institutes of Vancouver Island and adjacent islands, to be held in Victoria, October 19, 20, 21, were completed this week, when at a meeting of the district board of directors approval was given the programme laid before it.

This is the third year in which the Women's Institutes have undertaken the financing of their annual meeting, and while the many good works for which this organization is noted have been carried on, a larger number of institutes have responded to the call upon them for the conference and a fuller representation than previously is assured.

All Are Invited

In answer to inquiries, the executive of the Islands Women's Institute wishes to emphasize the fact that all members of Women's Institutes and interested friends are cordially invited to attend the three-day conference, each session being replete with subjects of outstanding interest to them.

Mrs. V. S. MacLachlan, superintendent of British Columbia Women's Institutes, has arranged for the delegates to meet in the Members' Room at the Parliament Buildings, a courtesy much appreciated by the Islands' members. David Spencer, Ltd., have invited the delegates to be their guests at luncheon on Tuesday, October 19, and at afternoon tea on Thursday, October 21.

Hoisting Nelson's Signal

On Thursday morning the Victoria branch of the Navy League of Canada asks the attendance of the delegates at the ceremony of hoisting Nelson's historical signal, which will take place in Parliament Square and at which the Lieutenant-Governor and prominent personages will be present.

The executive in charge of arrangements are Mrs. A. Booth, president, Esquimalt; Mrs. R. E. Nimmo, vice-president, South Saanich; Mrs. S. W. Raven, secretary-treasurer, Victoria; Mrs. E. Douglas, Lake Hill; and Mrs. H. Crocker, Victoria, directors. The programme follows:

Tuesday Morning, 9:30 o'Clock

Registration of delegates; silent prayer; "O Canada"; roll call; chairman's address, Mrs. G. G. Henderson; minutes 1925 conference, Mrs. Raven; address of welcome, Mrs. Booth, president District Board of Directors; reply, Mrs. McMillan, Cobble Hill Women's Institute; address of welcome to Victoria, His Worship Mayor J. Carl Pendray; reply, Mrs. T. C. Robson, Vimy Women's Institute; appointment of resolutions committee; announcements; luncheon, David Spencer, Ltd., hosts, Mrs. G. G. Henderson, first vice-president of the Federated Women's Institutes of Canada, will preside at this session.

Tuesday Afternoon, 2:30 o'Clock

Mrs. Booth, president I.D.B. of D., chairman; roll call; report of board of directors, Mrs. Booth; Institute reports; publicity report of standing committee, Mrs. Mitchell, Valdez Island; report Women's Institute Magazine, Mrs. Mason-Hurley, Shawnigan Lake Women's Institute; publicity address, Mrs. H. P. Hodges; public health and child welfare, report of standing committee, Mrs. A. Taylor, Metchosin Women's Institute; address, "The Neglected Child," Rev. Thos. Menzies, superintendent of neglected children; adjournment.

Wednesday Morning, 9:30 o'Clock

Mrs. R. E. Nimmo, chairman, vice-president District Board of Directors; silent prayer; roll call; minutes of previous sessions; question box, Miss E. Douglas and Mrs. Henderson Lawrie; institute reports; community betterment, report of standing committee, Mrs. Bernard, Parksville Women's Institute; institute work and method, report of standing committee, Mrs. J. D. Gordon, Victoria Women's Institute; superintendent's address, Mrs. V. S. MacLachlan, superintendent of British Columbia Women's Institutes; legislation, report of standing committee, Mrs. F. Campbell.

Wednesday Afternoon, 2 o'Clock

Mrs. H. Crocker, chairman, director I.D.B. of D.; "O Canada"; roll call; institute reports; resolutions, first reading; question box; education and better schools; report of standing committee, Mrs. Mason-Hurley, Shawnigan Lake; immigration; report of standing committee, Mrs. W. Peden, Victoria W.I.; address, "Women's Viewpoint of Immigration," speaker to be announced later; industries; report of standing committee, Mrs. Service, Lake Hill; address, "Industries of Vancouver Island," Mr. B. C. Nicholas, Victoria Daily Times; nominations, district board of directors; convenera of standing committees; adjournment.

Thursday Morning 9:30 o'Clock

Mrs. Henderson Lawrie, Director Provincial Board of Directors; Silent prayer; roll call; minutes of preceding sessions; address, "Federated W.I. of Canada," Mrs. G. G. Henderson, first vice-president; appointment of scrutineers; election board of directors; convenera of committees; home economics; report of standing committee, Mrs. G. F. Watson, Gordon Head W.I.; agriculture; report of standing committee, Mrs. Robson, Vimy W.I.; address, "Certified Seed," C. Tice, Chief Agronomist, Department of Agriculture.

Thursday Afternoon, 2 o'Clock

Mrs. Booth, chairman; "O Canada"; roll call; resolutions; final reading; unfinished business; new business; method of financing and conducting the annual conference of the Islands District W.I.; address, "British Women's Institutes," Miss Glidae; "Auld Lang Syne"; "God Save the King."

TO PRESERVE BEAUTY OF LAKE DISTRICT

Arrangements Made for Planting of Whole Ennerdale Valley in England With Trees

LONDON (By mail)—A further important step towards the preservation of the English Lake District has been made through an arrangement between the National Trust and the Forestry Commission.

The commission, some little time ago, acquired for the purpose of planting the whole of the Ennerdale Valley, one of the most beautiful (though until recently one of the least frequented) dales in the Lake country. A suggestion was made that the unplantable area, above perhaps a 1,500-foot contour line, of the land secured should be handed over to the National Trust in order that it might be preserved as nearly as possible in its present wild, unspoiled condition. The Forestry Commissioners readily agreed to the proposal and, after due consideration and consultation between the two bodies, an arrangement was reached by means of which not only the unplantable area but also a certain portion of the plantable land at the head of the valley—east of the footpaths linking Black Sail Pass with Scarf Gap Pass—was secured for the nation.

For this latter area the Trust is to pay a certain capital sum, but the money has been generously provided by Sir Albert Wyon. The agreement means that between 3,000 and 4,000 acres will be added to the country already secured in permanence in the Lake District for the enjoyment of the public. The summits of the hills will be always accessible to walkers, though the grazing rights are reserved to the Forestry Commission, while the bed of the valley, as far up as the Black Sail Pass footpath, will become a national forest.

Forester-Farmers' Holdings

The plantable area is approximately 2,100 acres and afforestation will proceed at the rate of 150 to 200 acres a year. Agricultural land in the valley is to be utilized mainly for the creation of what will be called forest workers' holdings. These will be from ten to twelve acres each in extent and they will be equipped with buildings. It is hoped by the commission's scheme to settle permanently in the valley eight or nine families, who, in addition to cultivating their holdings, will be under agreement with the commission to give at least 150 days' labor in the year to forestry work. These forest-farmers will have, outside their enclosed land, the grazing rights on the hills. The forest land will be planted in the main with Norway and Sitka spruce. A beginning with the work has been made this year and about 100 acres are now planted. It is the intention of the commission, shortly, to start a nursery in the valley for raising their own plants.

The afforestation plans, it is stated, will in no way interfere with access to the area placed in the keeping of the National Trust. Planting will not be carried above a height of about 1,200 feet. The only stipulation of the commission, in making the hills available for the public, is that their plantations shall be protected against fire, and it is gratefully acknowledged that the members of the commission have shown themselves most willing to meet the wishes of the National Trust.

The outer line of the area about to be made over to the National Trust runs along the summit of many of the most famous of the Lake District mountains, including Steeple, Pillar, Kirk Fell, Great Gable, Brandreth, Haystacks and Red Pike. It also marches with the area previously purchased for the National Trust by the Rock and Fell Climbing Club as a war memorial, on the line of Kirk Fell, Great Gable and Brandreth, all three of which are now saved for the public in their entire mass. Rock climbers will welcome the inclusion within the reserved area of the Pillar Rock.

A generation ago Ennerdale was a solitude little broken all the year round, but during the last thirty years, and particularly since the war, there has been a steady increase in the number, not only of rock climbers, but of walkers who have come to know the beauty of the high grounds at the head of the valley.

No Rear Light—Magistrate Jay yesterday imposed a fine in the city police court of $5 on Anton Glynn for having no rear light burning on his automobile in the evening after dark.

ANNOUNCEMENTS

The Swan Marinello Beauty Parlors, Pemberton Building, have added to their staff Mrs. Allingham, late of Maison Nichol, Bond Street, London. Marcelling, water waving, hair tinting, face and scalp treatments. Lowest prices; expert work. Phone 3770.

Facial Disfigurements, Birthmarks, Moles, Superfluous Hair removed by electrolysis. Method universally endorsed by medical profession; seventeen years' practical experience. Miss Hanman, 23 Winch Building.

When Planning Your Trip to the Old Country, consult the Canadian Pacific, agents for all Atlantic steamship lines.

For Portrait and Commercial Photography—Shaw Studio, 609 Yates Street. Satisfaction guaranteed. Phone 1920.

No Better Butter Made — Salt Spring Island Creamery, fresh from the churn. Now procurable at all retailers.

Electric Washing Compound sets a standard which is very high. Superb quality is cheapest in the end. Phone 6551T2 for some today.

Saturday Morning Spencer's basement, sale for Metchosin Catholic Church.

"Winnie," lately employed at Freer's hairdressing. Phone 1928. 813 Fort above Blanshard.

Mrs. Rutherford, surgical belt maker; medical reference given. 414 Menzies Street. Phone 2598R.

Safe Milk and Diet For Infants, Invalids, The Aged

Nourishing—Digestible—No Cooking. Avoid Imitations—Substitutes

Give Your Boy a Chance

Give him a chance to win popularity and get ahead in the world. Let him learn to play the Saxophone—it's an accomplishment that will make friends for him wherever he goes.

Six Lessons Free

IN order to make up classes as quickly as possible—at the beginning of the season—we make this attractive offer. See our great stock of famous Conn Saxophones—get one for your boy—you'll never feel the cash outlay at $2.00 per week.

FLETCHER BROS LIMITED VICTORIA

1110 Douglas Street

Hotpoint Immersion Heaters

Quickly heat or boil any liquid into which it is immersed. The efficiency is high as the heating element is completely surrounded by liquid. Made in two sizes.

HAWKINS & HAYWARD

Electrical Quality and Service Store

1121 Douglas Street, Corner View — Phones 643, 2627

MALAHAT DRYLAND WOOD YARD

Phone 1188
Night Phone 4941X (after 6 o'clock)
GOOD FIR FIREWOOD (any length)
2022 Douglas Street (corner Pembroke) VICTORIA, B.C.

Visitors! Visitors!

You Can Purchase Silks Here Cheaper Than You Can in the United States

While You Are Here You Should Not Fail to See Our Large Stock of

Silks, Curios, Kimonos, Chinese Baskets, Carved Ivory, Old Amber, Jade, Tablecloths, and Other Oriental Fancy Goods

Lee Dye & Co.

Tourists' Headquarters

715 View Street — Phone 134

(Just Above Spencer's)

Continuous Clarification System Used

Pantorium DYE WORKS

Fort and Quadra sts. Phone 1398

Try the Victoria Service — There's None Better

Book Your Tickets with the Canadian Pacific, agents for all Atlantic steamship lines.

Clarice Hill (late of Freer's), hairdressing, 201 Jones Building, Fort Street. Phone 520.

Fish—Ringshaw delivers. Phone 1812.

Oak Bay Taxi Cars. Phone 1332.

CANADIAN NATIONAL STEAMSHIPS

Change of Schedule
(In Effect Until Oct. 2)

Ss. Prince George leaves Vancouver Mondays 8:00 p.m. for Powell River, Ocean Falls, Prince Rupert and Anyox.

Ss. Prince Rupert leaves Vancouver Thursdays 8:00 p.m. for Powell River, Ocean Falls, Prince Rupert and Stewart.

Ss. Prince Charles leaves Vancouver Saturdays 8:00 p.m. for Prince Rupert and Massett Inlet.

Ss. Prince John will leave Vancouver 4:00 p.m. Saturdays to serve Queen Charlotte Island points.

"CONTINENTAL LIMITED"
Canadian National Railways

Leaving Vancouver 9.50 p.m. daily for Edmonton, Saskatoon, Winnipeg, Ottawa and Montreal, carries through all-steel Standard and Tourist Sleeping Cars, Dining Car and Drawing-Room-Compartment-Library-Observation Car, equipped with radio.

Vancouver-Chicago through sleeper carried on this train.

Passengers for the Old Country will find that this train offers maximum of comfort.

Tickets and reservations arranged, also baggage checked through from Victoria, any destination.

City Ticket Office, 911 Government Street. Telephone 1347

VICTORIA'S MONEY-SAVING SUIT SHOP

And you should just see our lovely stock of the newest British suitings. If you're in a hurry we can make your suit (and make it properly) in twelve hours—we have individual expert workmen for each garment. TRY A SUIT AT $35. You'll be surprised.

Charlie Hope

1434 Government Street Phone 2689

HAVE YOU CORNS? OR CALLOUSES?

Mosco Corn Salve beats anything I have ever seen, and I have used them all. I have been walking on corns under my feet for 50 years, but your Corn Salve takes them off.
Mr. W. H. Rowley, Beaverton, Pa.

50c per Jar, Only at

STEWART THE SHOE MAN

1321 Douglas Street

FIRST IN QUALITY

It's Getting Colder, So Get Your Coal

FIRST IN SERVICE

PAINTER & SONS

617 CORMORANT ST. PHONE 536

BROWNING-DRAKE

Straight Line Frequency Coils $35.00

WESTERN CANADA RADIO SUPPLY, LTD.

642 Fort St. — Phone 1949

For Eczema

Take Our Herbal Remedy

Book on Skin Diseases, New Treatise on Chronic Diseases by Herbal Remedies. Pamphlets on Loss of Manhood and Diseases of Men. Booklet on Female Ills and advice free by mail. Thirty years' experience. Without criticising or disparaging your local doctors, write us before losing hope. Treatment by mail our specialty. Phone Sey. 1344. Consultation Free. Hours: 9 to 6, 7 to 9 daily. Saturdays and Sundays Closed.

Eng. Herbal Dispensary, Ltd.

1350 Davie, Vancouver, B.C.
B.C.'s Oldest Herbal Institution

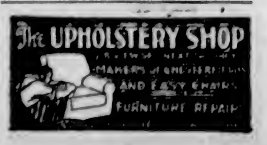

CLEVER SCULPTOR VISITS VICTORIA

MISS VALERIE H. WALTER, OF NEW YORK, ATTAINS ARTISTIC MODELLING

Works in Marble, Clay and Wood as Mediums for Display of Her Artistic Tastes

Miss Valerie H. Walter, New York and Baltimore sculptor of note, is spending a few days in Victoria, having come over from Seattle with her mother, Mrs. M. R. Walter. Miss Walter is enjoying a holiday from her strenuous work, which occupies her days and greater part of her nights in her Eastern studios. "Sometimes I work until the small hours of the morning," said Miss Walter, in speaking to a Colonist representative last evening. "I work for several hours at a time, then cover my work and leave it, returning later to view with a fresh eye what I have already done."

Studio in Paris

Miss Walter has had a studio in Paris for some months and in 1923 exhibited some of her work in the Spring Salon. Notable among her salon exhibits was a bronze of Dr. Nicholas Sparounis Tricoyphos, the great physician. A head of Signor Riccard Bertelli, the well-known Italian founder of art bronze, has aroused considerable attention from European critics, as has Miss Walter's "Youth," a charming study of a young girl awakening to life, poised tiptoe with the world before her.

Original Model

John Daniel 2nd, heralded throughout the East as the "almost human ape," was the artist's model while she worked on him. Her studies of animal life are remarkable, and she is particularly fond of dogs, having done a number of very fine heads of favorite dogs for New York masters. Miss Walter is a student of Robert A. Lukemann, of New York, and to her earliest teachers she feels that she owes the incentive which has inspired her work to its now important position in the artistic world.

Among her most noteworthy studies are "Consolation" and "The Dip," which is a delightful fountain group full of feeling and atmosphere. "The Beach Dreamer," "Sorrow of Sea" and "The First Kill" are among her most delicate and charming groups. The head of a little Japanese lad, the son of a wealthy New York merchant, carved in mahogany, proves the versatility of the charming young artist, who uses marble, clay and wood as mediums. During a recent trip from New York to London, Miss Walter did a clever marble bas-relief of a child's head, which has greatly impressed New York critics.

Study of Racial Types

Extensive head and bust models of numerous racial types, Japanese, Alaskan, European, etc., have won for the artist high praise in many of the large art centres of the world. She is now engaged on a number of studies, portraits and decorative groups which she will finish upon her return to the East. In speaking of the artistic possibilities in the Northwest, Miss Walter declared that this region has apparently neglected entirely the perpetuating or use of the numerous and distinctive racial types with which it abounds.

Her zest for life and enthusiasm has made itself felt in all Miss Walter's work, mere titles being quite unnecessary to explain the various studies and groups whose very lifelike appearance speak for themselves.

Mayor Taylor Opposes Vancouver County Plan

VANCOUVER, Sept. 22.—"Vancouver City Council will have nothing to do with the county council idea," declared Mayor L. D. Taylor, when asked Tuesday for his opinion on the proposal emanating from Point Grey Council Monday night, that a plebiscite on the question be taken by all municipalities of the Lower Mainland at the next civic elections.

"Personally," said His Worship, "I am strongly opposed to the county council plan and I believe that it has few, if any, supporters on the Council."

Lecture on London

An invitation is extended to an illustrated lecture on "Famous Old City of London," in The King's Hall, 571 Yates Street, on Friday at 7:45 p.m. A large number of fine slides illustrating the sights and wonders of this marvellous city will be shown and choice vocal pieces rendered. Everybody will be welcome.

St. Barnabas' Festival

St. Barnabas' harvest festival will be held tomorrow. Holy communion will be celebrated at 8 a.m.; special festal evensong at 8 p.m. The special preacher for the day will be the Rev. E. J. Bastin, of South Saanich. The rector is very anxious to welcome all parishioners at these services.

Weather Report

Estevan—Clear; northwest; 30.20; 52; light swell.

Pachena—Clear; west, light; 30.20; 50; sea choppy.

Cape Beale—Clear; west, light; 30.10; 50.

WIRELESS REPORT

Estevan, 8 p.m. (unless otherwise stated), September 22

Capt. A. F. Lucas, Aberdeen for Richmond, 400 miles from Richmond.

President McKinley, Victoria for Yokohama, 2,126 miles from Victoria.

Mina Brea, Los Angeles for Vancouver, 363 miles from Vancouver.

Kanak, Lorind for San Francisco, 792 miles from San Francisco.

Baltimore Maru, Portland for Port Alberni, off Cape Beale, 9 p.m.

Proteslaus, bound Victoria, 77 miles from Victoria, 9 p.m.

Canadian Highlander, Glasgow for Victoria, 125 miles from Victoria.

Tecumseh, Yokohama for San Francisco, 1,340 miles from San Francisco.

City of Victoria, Port Alberni for Chemainus, 50 miles from Victoria.

Canadian Farmer, San Francisco for San Pedro, 106 miles south of San Francisco.

Canadian Observer, Hecate for Astoria, 4 miles north of Astoria.

Waihemi, New Zealand for Vancouver, 900 miles from Vancouver.

Princess Ena at Port Alice, 4 p.m.

Princess Maquinna at San Mateo, 4 p.m.

Winter's Programme Of Round Table Is Now Scheduled

The following is the season's programme for the Victoria Round Table as prepared by the programme committee:

1926, Sept. 7—H. P. Hodges, "Traditions of the Round Table."

Oct. 4—Don Martyn, "Rural Credits, a Canadian Problem."

Oct. 11—D. W. Graham, subject to be assigned.

Oct. 18—A. D. McPhaden, "Trade Relations, a Canadian Problem."

Oct. 25—A. E. Ormond, "Sport, Travel and Adventure."

Nov. 1—Outside speaker, subject to be arranged.

Nov. 8—W. T. Straith, "The Tariff, a Canadian Problem."

Nov. 15—H. D. Patterson, subject to be assigned.

Nov. 22—Outside speaker, subject to be arranged.

Nov. 29—Fred Pollard, "Immigration and Emigration, a Canadian Problem."

Dec. 6—B. C. Richards, "Madame Curie."

Dec. 13—Outside speaker, subject to be arranged.

Dec. 20—H. F. Crowe, "Taxation, a Canadian Problem."

Dec. 27—G. E. H. Johnson, "Advertising and Salesmanship."

1927, Jan. 3—Outside speaker, subject to be arranged.

Jan. 10—E. E. Brydone-Jack, "Public Finances, a Canadian Problem."

Jan. 17—M. P. Blair, "Civic Problems."

Jan. 24—Outside speaker, subject to be arranged.

Jan. 31—Colonel D. McGugan, "Industry, a Canadian Problem."

Feb. 7—J. H. McConnell, subject to be assigned.

Feb. 14—Outside speaker, subject to be arranged.

Feb. 21—Colonel W. N. Winsby, "Education, a Canadian Problem."

Feb. 28—G. D. Christie, "Vocational Talk."

March 7—Outside speaker, subject to be arranged.

March 14—Rev. W. Guy, "Foreign Relations, a Canadian Problem."

March 21—J. W. Hudson, subject to be arranged.

March 28—Outside speaker, subject to be arranged.

April 4—J. M. Cumming, "Railway Freight Rates, a Canadian Problem."

Delegate Makes Report On Y's Men's Convention

George Beck, local delegate of the Y's Men's Club at the convention held in Camden, New Jersey, recently, appeared before the club last night at the Y.M.C.A. and gave his report. The convention, according to Mr. Beck, was one of the finest he had ever had the pleasure of attending.

The Y's Men's Club was doing a lot of good in the United States and Canada, as well as in other parts of the world, he said. At the convention held at Camden speakers from South America, Australia, Canada and the United States were strong in their praise for the work carried out by such clubs.

Hobson: "I sent $2.50 to a concern which advertised an appliance for keeping gas bills down, and got it this morning."

Dobson: "What did they send you?"

Hobson: "A ten-cent paperweight."

ST. ALBAN'S CHURCH CURATE IS NAMED

The Rev. Y. W. Leighton to Take Charge of Mission in St. Barnabas' Parish

The work of the Anglican church in the Oaklands district of St. Barnabas' parish is to take a great step forward next Sunday, when the Rev. Y. W. Leighton, who has been appointed by the Bishop of Columbia to take charge of St. Alban's, will begin his work.

Mr. Leighton has come out from England to take over this district. He is a graduate of Cambridge University and of Ripon Theological College, and has worked in England in parishes in the North and Midlands, and as an army chaplain in Macedonia during the war. Mr. Leighton will give his whole time to the work of St. Alban's.

Beginning on Sunday, September 26, the regular services every Sunday will be: The holy communion at 9 a.m.; morning prayer at 11 a.m.; Sunday school at 2:30 p.m., and evensong, this Sunday, September 26, at 7:30 p.m., and after that date at 7 p.m.

St. Alban's is on Ryan Street, at the junction of Belmont Avenue, close to the Oaklands school.

Brotherhood Resumes Its Winter Meetings

The Winter session of the Metropolitan Men's Brotherhood was commenced last Tuesday evening, with the president, Mr. Wm. Crouch, in the chair. The Rev. Dr. Wilson gave a most inspiring address on "Brotherhood and Service," and was listened to with much pleasure and appreciation by the members.

During the evening solos were rendered by Mr. Nunn Canen and Mr. Frank Hollins and were much enjoyed. Then followed refreshments served by the Ladies' Aid. Mr. Francis Simpson and Mr. W. E. Harper moved a hearty vote of thanks to Dr. Wilson for his splendid address, and to the Ladies' Aid.

An auto committee was formed under the chairmanship of W. T. Howard, thus making it possible to obtain autos at any time whenever necessary for service.

The Money You Save on Dentistry

By coming to this modern, ground floor dental office will agreeably surprise. Come this week for examination and know how much you can save.

DR. COULTAS
1309 DOUGLAS ST. (GROUND FLOOR)

THE ORIGINAL — The Rexall Stores — CANADA'S FAVORITE DRUG STORES — ONE CENT SALE

The Plan

Buy a 50c box of Jonteel COLD CREAM

FACE POWDER and you will get another box for 1c or the

2 for .51

ONE CENT SALE

1¢ SALE — 1¢ SALE

This Week at The Owl Drug Co. (Campbell Building)

TODAY—FRIDAY—SATURDAY

Another Example

Buy a $1.00 SINGLE Cherisette Compact

and you will get another for 1c or the

2 for $1.01

Toilet Articles

Improve Your Teeth

35c tube of Klenzo Tooth Paste Whitens the teeth 2 for .36

50c tube Milk of Magnesia Tooth Paste, corrects acid conditions 2 for .51

25c Pearl Tooth Powder, removes tartar 2 for .26

50c bottle Klenzo Liquid Antiseptic Mouth Wash 2 for .51

25c Tooth Brushes Popular sizes and shapes. 2 for .26

50c Kenzo Tooth Brushes, very best quality 2 for .51

Save Your Hair *You'll miss it when it's gone*

$1.00 bot. Eau de Quinine Hair Tonic 2 for $1.01

$1.00 bot. *Rexall* "93" Hair Tonic Stops falling hair 2 for $1.01

35c bot. Emulsified Cocoanut Oil Shampoo 2 for .36

25c bot. Lorie Hair Fix, keeps it as you comb it 2 for .36

50c Liquid Lorie Brilliantine 2 for .51

50c Solid Lorie Brilliantine 2 for .51

Toilet Waters

75c bot. Georgia Rose 2 for .76

75c bot. Persian Lilac 2 for .76

$4.50 Paradis Toilet Water or Lotion 2 for $1.51

$1.00 bot. Lilac Lotion 2 for $1.01

60c bot. Lavender Water 2 for .61

60c bot. French Cologne 2 for .61

35c tubes Rexall Shaving Cream 2 for .36

25c Shaving Stick Refills 2 for .26

Beautify Your Skin

Creams

50c jar Jonteel Cold Cream 2 for .51

50c jar Jonteel Combination Skin Cream... 2 for .51

35c bot. Lorie Lemon Corona Butter Lotion 2 for .36

50c bot. Almond Bloom Cream 2 for .51

Powders and Rouge.

50c box JONTEEL Smooth Clinging FACE POWDER 2 for .51

$1.00 box Narcissus Face Powder, it's very popular 2 for $1.01

$1.00 Cherisette Single Compact 2 for $1.01

$1.50 Cherisette Double Compact 2 for $1.51

50c Cherisette Rouge 2 for .51

50c Cherisette Lip Sticks 2 for .51

25c Baby's TINY TOT TALCUM Prevents chafing 2 for .26

75c Jar Paradis Talcum Powder 2 for .76

25c Gentlemen's Talcum, for after shaving 2 for .26

35c Orange Blossom Talcum 2 for .36

35c Jar Nice Deodorant 2 for .36

Perfumes, in Purse Vials

75c Lara Nome 2 for .76

50c Narcissus 2 for .51

50c Assorted Odors 2 for .51

25c Purse Vials 2 for .26

35c Jonteel 2 for .36

$3.00 bot. Perfume Extract 2 for $3.01

$2.50 bot. Perfume Extract 2 for $2.51

$2.00 bot. Perfume Extract 2 for $2.01

75c Old English Lavender Bath Salts 2 for .76

50c Lavender or Violet Bath Salts 2 for .51

25c pk. Boots' Compressed Lavender Flowers 2 for .26

Writing Material Of High Quality at Very Low Prices

35c box Silver Forest Kid Finish Paper and Envelopes 2 for .36

50c box Le Chateau, 36 Linen Sheets, 36 Envelopes 2 for .51

50c pound Parkwood Linen Paper 2 for .51

50c box 100 Parkwood Envelopes 2 for .51

35c pk. Special Paper with Interlined Envelopes 2 for .36

75c Old Colony Playing Cards 2 for .76

15c Kentwood Note Size Pads 2 for .16

This 50c PORTFOLIO 50 Sheets and 24 Envelopes MARTENIQUE FINISH 2 for .51

25c Kentwood Salisbury Pad 2 for .26

35c Kentwood Letter Size Pad 2 for .36

15c pk. Tarlton Cloth Envelopes 2 for .16

10c pk. Blue Lined Business Envelopes 2 for .11

15c bot. Blue Black Writing Fluid 2 for .16

Rubber and Sick Room Items

$2.50 Rob Roy Hot Water Bottle Guaranteed for 2 years 2 for $2.51

$2.00 Fountain Syringe 2 for $2.01

15c roll Adhesive Plaster 2 for .16

50c Firstaid Quick Acting Back or Chest Plasters 2 for .51

$1.00 Fancy Rubber Apron with pocket 2 for $1.01

Special Odds and Ends

25c Powder Puffs, White, Tango, Pink, Coral and Mauve 2 for .26

15c Menthol Inhalers 2 for .16

15c Menthol Pencils 2 for .16

Oxygenos 20c 2 for .21

10c Nursing Bottles 2 for .11

15c Wash Cloths 2 for .16

10c Card Safety Pins 2 for .11

Spirit Lamps 50c 2 for .51

Candy Department

EXTRA SPECIAL

$1.00 Vacuum Bottle Guaranteed to be perfect 2 for $1.01

25c tin Nottingham Pastilles, Menthol and Eucalyptus 2 for .26

$1.00 box Assorted Creams and Hard Centres..... 2 for $1.01

PURE MILK CHOCOLATE

30c 6 oz. Chocolate Bars 2 for .31

5c Chocolate Bars 2 for .06

The Rexall Drug Stores

The Owl Drug Co. Limited — MOST for the BEST — LEAST

Campbell Building

Corner Fort and Douglas Sts.

VICTORIA B.C.

Medicines and Tonics

$1.00 bottle *Rexall* EMULSION COD LIVER OIL A Pleasant, Effective Building Tonic 2 for $1.01

$1.00 bot. Tasteless Cod Liver Oil Comp. 2 for $1.01

50c box Rexall Dyspepsia Tablets 2 for .51

25c box Boots' Meloids 2 for .26

25c box Laxative Bromide of Quinine Tablets 2 for .26

35c Jar Mustard Ointment for chest colds 2 for .36

50c box Rexall Kidney Pills 2 for .51

25c box Stomach and Liver Pills 2 for .26

35c bot. Rexall White Liniment 2 for .36

85c pound Sugar of Milk 2 for .86

$1.00 bottle *Rexall* BEEF, WINE AND IRON Is the Old Reliable Tonic 2 for $1.01

$1.00 bot. Syrup Hypophosphites Compound 2 for $1.01

50c box Rexall Asthma Powder 2 for .51

25c bottle Rexall Corn Solvent 2 for .26

25c bottle Iodine An Improved Tincture Iodine 2 for .26

25c box Rexall Healing Salve 2 for .26

25c bot. Peroxide of Hydrogen 2 for .26

40c bot. Peroxide of Hydrogen 2 for .41

65c bot. Peroxide of Hydrogen 2 for .66

50c bot. Disinfectant No. 6, destroys odors 2 for .51

$1.00 bottle Russian Mineral Oil for Constipation 2 for $1.01

Nursing Bottles 10c Nursing Bottle 2 for .11

50c bottle Riker's Syrup of Tar with Cod Liver Oil Is Very Effective in Throat and Chest Colds 2 for .51

Soaps

$1.00 box (4 cakes) Four Seasons Soap 2 for $1.01

25c cake Jonteel 2 for .26

25c cake Klenzo Tar Shampoo Soap 2 for .26

15c cake Lorie Bath 2 for .16

25c cake Paradis 2 for .26

15c cake Physicians and Surgeons' Soap 2 for .16

25c box *Rexall* ORDERLIES

A natural laxative for children and adults 2 for .26

25c box A. B. S. & C. Lax. Tablets 2 for .26

50c bot. 100 Cascara Sagrada Tablets 2 for .51

15c Purotest Epsom Salt Pure and Pleasant 2 for .16

15c Purotest Boric Acid 2 for .16

50c bot. Rexall Bronchial Syrup for coughs and colds 2 for .51

50c bottle Riker's Milk of Magnesia A mild laxative corrects sour acid stomach 2 for .51

$1.25 Shaving Brush 2 for $1.26

$2.00 Ladies' Combs 2 for $2.01

$1.50 Ladies' Combs 2 for $1.51

35c Whisk Brooms 2 for .36

Society and Women's Affairs

C.P.R. Social Club Dance

The opening dance of the C.P.R. Social Club will be held at the Empress Hotel ballroom on Thursday, September 30. It is requested that patrons who have not yet got invitations for this season will make requests for them as early as possible through members of the club. Last season's cards will be honored for this first dance, but afterwards it will be necessary to have the new invitations. The committee has engaged Pitt's orchestra for the opening dance.

• • •

Marriage Announced

Mrs. E. M. Haynes, Hampshire Road, Oak Bay, announces the marriage of her elder daughter, Muriel Agnes Johnson, to Mr. Paul Martin Kreger, which took place at St. Mark's Church, Seattle, on September 18. Mr. and Mrs. Kreger will reside in Seattle.

• • •

Bridge and Mah Jong Tea

Mrs. E. G. Prior, St. Charles Street, was hostess at a bridge and mah jong party yesterday afternoon in farewell to the Misses Galt, who will shortly leave for Europe. Additional guests arrived for tea.

• • •

At James Bay Hotel

Arrivals at the James Bay Hotel yesterday included Miss Ada M. Chick, Los Angeles; Miss G. H. Baker, New York City; Mr. J. W. Thomson and Mr. R. J. McLean, Portage la Prairie, and Miss R. Simon, San Francisco.

• • •

To Visit Daughter

Mrs. M. Maas, Collison Apartments, left on Sunday on the Ss. Emma Alexander for California for a two months' visit. While there she will be the guest of her daughters, Mrs. W. G. Thomas, of Oakland, and Mrs. L. C. Moseley, of Berkley.

• • •

Announce Engagement

Hon. T. D. Pattullo and Mrs. Pattullo, Newport Avenue, Oak Bay, announce the engagement of their only daughter, Lilian Doris, to Mr. Clifford Stuart Collison, second son of Mr. and Mrs. John Collison, Uplands. The marriage will take place in October.

• • •

Home From Qualicum

Captain and Mrs. Macgregor Macintosh (nee Peggy McBride) have returned from a few days spent at Qualicum Beach and are residing at their new home on Foul Bay Road.

• • •

Sketch Club

The Sketch Club of the Islands Arts and Crafts will meet on Tuesday afternoon at the home of Mrs. A. S. Averill, 1503 Rockland Avenue, at 2 o'clock.

• • •

Seattle Visitors

Mrs. John B. Hagen, Mrs. George J. Cooke and Miss Florence Agen are returning to their homes in Seattle today after spending a few days in the city.

• • •

From Kamloops

Mrs. Wentworth Woods, of Kamloops, is visiting in the city and is the guest of her parents, Mr. and Mrs. M. S. Wheatley, 712 Lampson Street.

• • •

Visits Parents

Mr. C. H. Wheatley, of the Staff of the Bank of Montreal at Trail, B.C., is visiting his parents, Mr. and Mrs. M. S. Wheatley, 712 Lampson Street.

• • •

Returns to Vancouver

After spending a week in the city as a guest at the James Bay Hotel, Mr. Thomas Hodgson returned to his home in Vancouver yesterday.

• • •

Bridge and Mah Jong Party

Mrs. E. U. Reid entertained at bridge and mah jong yesterday afternoon at her home on St. Patrick Street.

• • •

Farewell Mah Jong Party

Mrs. Archer Martin, Regent's Place, entertained with three tables of mah jong on Tuesday evening in farewell to the Misses Galt.

Are Principals in This Morning's Wedding

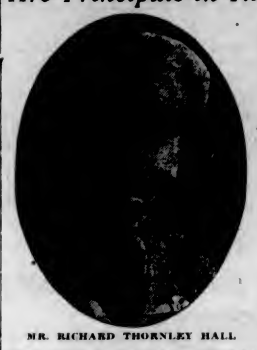

MR. RICHARD THORNLEY HALL

MISS GWYNNETH McPHILLIPS

Whose marriage will take place this morning, at 11 o'clock, at the Church of Our Lady of Lourdes.

Return to Vancouver

Mr. and Mrs. George Kidd, Marine Drive, Vancouver, have returned to their home after spending a few days in the city.

• • •

At Angela

Mrs. M. R. Walter and her daughter, Miss Valerie Walter, have arrived from Baltimore, Maryland, and are at the Angela.

• • •

In Vancouver

Mrs. Charles Ruttan, Wilmont Place, Oak Bay, is spending a few days in Vancouver.

• • •

Vancouver Visitors

Mrs. Lilly Paterson, of Vancouver, accompanied by Miss A. Howard, of Toronto, are visiting in the city.

• • •

Returns to Vancouver

Mr. J. Bowers has returned to Vancouver after a brief business visit in the city.

• • •

Few Days' Visit

Mr. and Mrs. Matthew H. Hartley, of Vancouver, are spending a few days in the city.

Brentwood

Mr. Cliff Renouf, Moodyville, left on Thursday for a trip to Edmonton.

Mr. and Mrs. Bertram Mayell, Verdier Avenue, left on Friday evening for Vancouver where they will reside for the next six months.

The West Saanich Women's Institute will hold a military 500 party in the Institute Hall, Brentwood, on Wednesday evening, September 22.

• • •

Miss Carrie Hagan has returned home after spending the past two years at Fairbanks, Alaska.

Miss Betty Thompson has returned to Vancouver after visiting her aunt, Mrs. J. Osborne, Verdier Avenue.

Mr. and Mrs. Lefesty and daughter have returned to their home in Victoria after spending the Summer at the beach.

• • •

Mrs. Price, West Road, entertained at a children's party on Monday, in honor of the sixth birthday of her little daughter Edith. Games were played by the children during the afternoon. The tea table was prettily decorated with flowers, the birthday cake being in the centre, decorated with six candles. The invited guests were: Edith Price, Louise Rowlandt, Sylvia Petch, Daisy Sluggett, Vera Van Houston, Norah Chipperfield, Bernie Woodhouse and Charlie Price.

Chemainus

Miss Brackett, of Saltair, spent the week-end with Mrs. V. McMillan.

• • •

Miss Elsie Mess has returned to Victoria after visiting here with friends.

• • •

Mr. N. F. Lang was a week-end visitor to Victoria.

• • •

Mrs. Goode, of Victoria, is visiting in Chemainus.

• • •

A number of Chemainus people went down to Duncan on Saturday to attend the fair. Mr. V. G. Pritchard kindly took down the Boy Scouts, who were on parade with the Duncan Scouts.

• • •

Mr. Alex. Dunse has returned to Port Alice after a week or two spent here.

• • •

Miss Rose Sepper is visiting friends in Vancouver.

• • •

Mrs. Griesbach is spending some time in Victoria with her son, Major-general Hon. W. A. Griesback, of Edmonton.

Nanoose Bay

At the last meeting of the Ladies' Aid of the Nanoose Mission Church, it was decided to hold a hot dog supper and evening of amusement on Friday, Sept. 24 at the Arlington Hotel. The ladies are working hard to make the evening a success and the programme of amusements is in the hands of Mrs. G. L. Webster and Mrs. N. A. Dickinson.

• • •

The sympathy of Nanoose residents is extended to the family of the late Mrs. M. Lyman, who passed on at James Island last week. Mrs. Lyman was a former resident of Nanoose up to fourteen months ago when the family moved to James Island, and was a highly respected resident of the community.

• • •

Miss Jessie Pack of the staff of the British Columbian Hospital, of New Westminster, is visiting at Nanoose Bay, the guest of Mr. and Mrs. G. L. Webster.

• • •

Mr. and Mrs. Ben Fisher, of Vancouver, formerly of Lantzville, announce the engagement of their elder daughter, Myrtle, to Mr. Jack Hall, the wedding to take place at Vancouver on Oct. 6.

• • •

A wedding which is of interest to local people took place at Nanaimo Sept. 3, when Miss Lois Hardy, youngest daughter of Mr. and Mrs. Charles Hardy, of Nanoose, was united in marriage to William Doran, younger son of Mr. and Mrs. J. Doran, of Nanaimo. The young couple are well known in the district.

Guy Fawkes' Night Is Set for Annual Press Club Dance

GUY Fawkes' Night, Friday, November 5, was decided upon by the Victoria Press Club, in meeting yesterday afternoon, as the date of its annual dance. The event will take place, as usual, at the Empress Hotel. Fuller details to be given in the near future.

Mayne Island

On Friday the usual weekly tennis party was held at "Colzean." A fair number of players were present. Mrs. Houlgate was the tea hostess.

• • •

On Friday vening Mr. and Mrs. Hall gave a dance at their home. Among the guests present were: Mr. and Mrs. Scooners, who have lately returned from England, and are building a house on Galiano, Mr. and Mrs. Verrinder, of Victoria, Mrs. Rose, with her guest, Mrs. Herne, Capt. and Mrs. George Maude, Mr. and Mrs. West. There were some very pretty dresses. A delightful evening was njoyed.

• • •

Commander and Mrs. Eustace Maude have left on a visit to Mrs. Wilkinson, of Mill Bay.

• • •

A number of Mayne Islanders visited the Ganges Fair last Friday. Mr. and Mrs. Foster and family; Mr. and Mrs. Bennett and Mr. Arthur were there in their respective launches with friends.

• • •

Mr. and Mrs. Barrow, of Sidney, paid a flying visit to Mayne on Monday. They have recently returned from a most interesting trip up the East Coast of Vancouver Island.

• • •

The Rev. R. W. and Mrs. Porter returned from South Pender on Monday.

• • •

Mr. and Mrs. C. R. Turner, of Vancouver, were here last week looking for a prospective home.

• • •

The fishing in Active Pass continues to be excellent and some fine baskets have been obtained.

Women's Clubs And Societies

Sons and Daughters of St. George

At a special meeting held by the Sons and Daughters of St. George on Tuesday at the home of Mrs. Robinson, 71 Menzies Street, the drawing in connection with the tombola took place, the following being the winning numbers: First, No. 239; second, No. 277; third, No. 119; fourth, No. 122. If those holding the lucky numbers will call at Mr. Wakeman's, the Capital Shoe Repairing Store, on Douglas Street, they will receive their prizes.

• • •

Metropolitan Ladies' Aid

Circle No. 3 of the Metropolitan Ladies' Aid will hold a silver tea tomorrow afternoon from 3 till 6 o'clock at the home of Mrs. W. J. Pendray, 309 Belleville Street. There will be a musical programme and the proceeds will be used for the annual bazaar to be held in November.

Harvest Thanksgiving Tonight at St. Mary's

Harvest thanksgiving services will be held at St. Mary's Church, Oak Bay, beginning this evening at eight o'clock, when the Rev. W. Carroll will be the preacher. The choir will render special music, harvest anthems, and Tour's "Evening Service in F."

The services will be continued on the following Sunday at 11 a.m. and 7 p.m. The Ven. Archdeacon Laycock will be the preacher at the 11 a.m. service on Sunday.

Bastion Chapter Tea

NANAIMO, Sept. 22.—A very successful and enjoyable tea was held at the home of Miss Dobeson, Regent of Bastion Chapter, I.O.D.E., Tuesday afternoon.

The tea was presided over by Mrs. Parkin, Mrs. Sutherland and Mrs. Hawthornthwaite, assisted by Mrs. Barker.

Home cooking was in charge of Mrs. Foster and Mrs. J. Shaw.

Mrs. Lorne Dunn donated a vanity set for a drawing, which Mrs. F. Morgan convened, and was won by ticket No. 28.

A fine musical programme arranged by Mrs. A. A. Richardson was much enjoyed. The following artists contributed: Mrs. L. Jones, Mrs. C. Trawford, Mrs. Keighley and Miss Dobeson.

"Get-Together" Social

A "get-together" social will be held tomorrow evening at 8 o'clock in the James Bay United Church.

All members and friends are invited to be present. A programme will be rendered and refreshments served.

MAYOR L. D. TAYLOR WELCOMES MEMBERS

W.C.T.U. Convention in Vancouver Holds Luncheon—Current Topics Discussed

VANCOUVER, Sept. 22.—Autumnal flowers centred the tables at the luncheon of the Vancouver District W.C.T.U. in Chalmers Church Tuesday, following the consecration service which inaugurated the forty-third annual convention of that organization.

Delegates from all parts of the Province were present, Mayor L. D. Taylor bidding delegates welcome on behalf of the city.

"Prohibition is undoubtedly a success in the United States," said Mrs. Nellie Clulow, vice-president of West Washington State W.C.T.U.

"Drinking among high school students is practically nonexistent, and I regard statements to the effect that it does exist in American high schools as exaggerated.

"Workingmen own their own automobiles, and are in general more prosperous than ever before. As a result of more children attending school, the benefits of a good education are becoming apparent in every class. Working conditions are better and the health of the average person who has substituted milk for beer and rational living for dissipation can not be overlooked."

Weddings

Smith-Farley

On Saturday afternoon at 2 o'clock a very pretty wedding took place at Breadalbane, when the Rev. Dr. Campbell united in marriage Marjorie Winnifred, third daughter of Mr. and Mrs. A. T. Farley, and Andrew Macdonal, only son of Mr. and Mrs. James S. Smith, of the city postoffice department. The bride, given in marriage by her father, looked exceedingly charming in a gown of Canton crepe and georgette with hat to match. Her bouquet was composed of bridal roses and maidenhair fern. Miss Olive Farley, sister of the bride, gowned in peach georgette, made a very pretty bridesmaid; she carried a bouquet of sweet peas and pink carnations. The groom was supported by Mr. T. Davis. After the ceremony a reception was held at the home of the bride's parents. Only the immediate relatives of the bride and groom were present. The rooms were tastefully decorated with flowers and streamers by the bride's sisters, assisted by the Misses M. Sonnier, C. Crook and R. Bird, friends of the bride, the color scheme being pink and mauve. The guests were received by the bride's parents and passed on to reception-room, where the young couple, standing beneath a prettily decorated bell, received their congratulations. The many beautiful and useful presents were on view and testified to the popularity of the young couple, among them being a handsome silver tea service from the staff of the B.C. Telephone Company, of which the bride was a member, also a beautiful case of cutlery from the city treasurer, Mr. E. C. Smith, uncle of the groom. At 6 o'clock the party led by the newly married couple motored to Sidney, where they boarded the ferry for Bellingham. After visiting relatives and places of interest on the Mainland, they will return to this city and take up their residence on Penzance Avenue, Oak Bay.

Logau-Schofield

On Tuesday afternoon at "Breadalbane," the Rev. Dr. Campbell celebrated the marriage of Miss Gertrude Schofield and Mr. Duncan Logan, both of this city. The bride was gowned in royal blue satin trimmed with silver lace and fur-trimmed wrap and felt hat. Miss G. A. Leggett, maid of honor, wore grey and pink crepe de Chine and a picture hat. The bride and her attendant carried bouquets of Ophelia roses, lilies of the valley and maidenhair fern. Mr. John Ford was best man. Following the ceremony a reception was held at Pall Mall Hall. After the honeymoon Mr. and Mrs. Logan will reside in the city.

Women's Canadian Club Holding Annual Meeting

Nominations for officers and executive in the Women's Canadian Club, for election at the annual meeting on Tuesday, October 5, were made at yesterday's meeting, when Mrs. P. B. Scurrah presented the following report for the nomination committee: President, Miss Agnew; first vice-president, Mrs. P. McNaughton; second vice-president, Miss Lottie Bowron, Mrs. W. H. Gee; secretary, Mrs. J. H. Fletcher; treasurer, Mrs. C. W. Bradshaw; executive (seven to be elected), Mrs. Angus Campbell, Mrs. D. E. Campbell, Mrs. P. E. Corby, Mrs. J. W. Gibson, Mrs. E. H. Griffiths, Mrs. E. C. Hayward, Mrs. W. C. Hemhroff, Mrs. Koyl, Mrs. A. S. Lock, Mrs. W. M. Lawrence, Mrs. A. D. Macfarlane, Mrs. J. D. McNiven, Mrs. R. W. Mayhew, Mrs. Herbert Pendray, Mrs. R. W. Perry, Mrs. J. S. Plaskett, Mrs. W. E. Staneland and Mrs. M. R. Pearce. Nominations may also be made from the floor at the annual meeting.

To Hold Masquerade

The committee that took charge of the country fair at Esquimalt on September 4 will hold a masquerade dance in the Rex Theatre on September 29, in aid of the Esquimalt War Memorial fund.

There will be prizes for the best national, advertising, comic and original costumes, for both ladies and gentlemen, also special prizes, and entrance prizes.

The committee has gone off the beaten track in securing the services of four judges, so that the masqueraders may be sure that their costumes will be judged entirely on their merits.

The proceeds of the dance will be turned over to the War Memorial fund, after expenses are paid, which, according to present indications, will be very light. The dance music will be supplied by Ozard's orchestra.

Refreshments will be available at a nominal charge.

Tickets are on sale at all the principal stores in Esquimalt, and at Thorne's Shoe Store, Douglas Street, Victoria. Dancing will be from 9:30 to 12, instead of 8 to 12 o'clock, as advertised.

for Heat NANAIMO WELLINGTON COAL
J. KINGHAM & CO LIMITED
1004 BROAD ST PEMBERTON BLOCK
Our Method 20 Sacks to the Ton 100 lbs. to the Sack

Homes Furnished Complete on Easy Terms Without Interest
Standard Furniture Co.
719 Yates Street

Phone Your Grocery and Provision Order to
Copa's & Son
Nice Fresh Goods—Low Prices—Satisfaction Guaranteed

EGGS, B.C. Fresh Seconds, per dozen	29c	MALKIN'S BEST MARMALADE, 4 lb. tin	55c
FRESH LAWNDALE CREAMERY BUTTER, per lb. Or 3 lbs. for $1.15	39c	NICE ORANGE PEKOE TEA, per lb. Or 3 lbs. for $1.55	53c
SELECTED PICNIC HAM, smoked, per lb.	28c	ANTI-COMBINE BAKING POWDER, 5-lb. can	$1.45
GOOD COOKING RICE, 4 lbs. for	25c	12-oz. can, 25c	
MAPLE LEAF BREAD FLOUR, 49-lb. sack	$2.50	WHOLE PICKLING SPICE, ¼-lb. pkt.	7c
ROBIN HOOD ROLLED OATS, 20 lbs. for	95c	GOOD LOCAL POTATOES, 100-lb. sack	$1.50
CREAM OF WHEAT, per pkt.	25c	SWIFT'S WOOL SOAP, 3 cakes for	25c
FINEST B.C. GRANULATED SUGAR, 20 lbs. for	$1.39	FINE LARGE CANTALOUPES, 3 for	25c
		HEINZ TOMATO SOUP, 2 cans for	25c

Save Time and Money by Phoning 94 or 95
COPAS & SON, Anti-Combine Grocers
Phone 94 or 95 Corner Fort and Broad Streets

Begin Later Finish Sooner!
THE SAVAGE WASHER & DRYER
with its wonderful "Spin-Rinse, Spin-Dry" washes, blues, rinses and dries complete an entire large tubful of soiled clothes in the unheard of time of 18 minutes! Thus you can start washday *later*, and end it much *earlier* than by any other means, or machine!
And when you're through, you're really through—no buttons to replace, no wrinkles to iron out of the clothes!
You're fresher at the finish of every washday because your Savage has done *all the work*—you've not had to *put a hand in the water*, or touch a pail—even for filling and emptying.

The Savage empties by means of its own ejector pump at the touch of a toe.

Have us make you the FREE HOME TEST of Savage speed, safety and simplicity, and the wonderful exclusive feature
"Spin-Rinse, Spin-Dry"
BRITISH COLUMBIA ELECTRIC RAILWAY CO.
Douglas Street Langley Street

"MALLEK'S FOR FURS"
Winter Establishes the Necessity for
Smart Fur Coats
If there is to be but one fur coat in the Winter outfit a wise woman will choose from such models as are featured here. For they are simple—and with that very desirable attribute of being adaptable to many different occasions.
Sometimes there is a note of contrast in collars and cuffs. Often, however, the entire coat is fashioned of one fur with a bit of metal braid or cording to accent the slim smart lines.

Prices Range From $75.00 Up
We invite you to call in and examine our full line of Fur Coats. We know you will like them.
You Can Purchase Your Full Winter Wardrobe on Our Twelve-Weekly Payment Plan
1212 Douglas Street
Mallek's Limited
Telephone 1901

Antique Furniture Skilfully Restored
Cabinet Making, French Polishing, Upholstering—Estimates Free
Furniture Called For and Delivered Free
You get the value of my 30 Years' Experience in the work I do for you
R. MORRISON
Workshop Phone 4331R2 To 5 P.M. 2296 CADBORO BAY ROAD House Phone 6386L1 After 5 P.M.

TEA JAMESON'S
High-grade Ceylon and Indian Teas blended for strength, flavor and aroma. For sale by grocers.

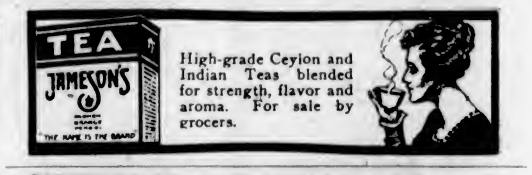

SPROTT-SHAW SCHOOLS
AFFILIATED WITH ROCKLANDS ACADEMY
Established 1888
Night Classes Open Tuesday September 21
Phone 28 or Call for Prospectus
JAS. H. BEATTY, Managing Director
Many outstanding successes in all departments. Employers of our graduates speak highly of our work.
DAY SCHOOL NIGHT SCHOOL

NUT COAL
"Not only the LARGEST, but the BEST BURNING," they all tell us.
Richard Hall & Sons
1232 Government St. Phone 83

PHONE 5734
Textbooks for Victoria College of Arts and Students' Supplies of All Kinds
Litchfield's Ltd.
1109 Government St. Royal Bank Opposite

MUTRIE & SON
Once-in-a-Lifetime Prices Prevail on Our Complete Stock of Shoes
1203 DOUGLAS STREET

Chinese Eczema Remedy
For External Use Only
Thousands praised this famous remedy. For centuries a sure relief for Eczema, Itch, Salt Rheum, Tetter, Scald, Pimples, Roses, Piles, Chapped Hands, Ulcerated Legs and any skin disease.
On Sale Only at 1501 Government Street

It's a Long Way to Tipperary!
And we have a long way yet to go to clear our present stock of Oriental Curios.
Many of our friends have called. Why not you? We still have $10,000 of choice stock to sell you. Twelve weeks and Christmas will be here. Buy now and save money.
CARTER ORIENTAL TRADING CO.
705 FORT STREET
Here Since 1895

For Quick and Courteous Service, Phone 1670
Private Exchange Connecting All Departments

The New Hoover

Will take all the drudgery from house cleaning this Fall. See it demonstrated in your own home. No obligation.

Hudson's Bay Company.

INCORPORATED 2ND MAY 1670.

H.B.C. Teas and Coffees

Try them once and you'll demand them always. We serve them in our Restaurant.

Immense Stocks of New Fall Merchandise Ready for Your Selection

Qualities Are Up to Our Usual Standard---Prices Exceptionally Low and Assortments Are Now at Their Best

A Special in Boys' Bicycles

Hudson's Bay Company's C.C.M. Monarch Bicycles, completely equipped with electric lamp and battery, carrier and stand, bell, pump and tools. Frame in fancy green enamel. 20-inch and 22-inch frames only. Special at

$49.00

Buy one of these Bicycles on our Easy Payment Plan, $5.00 down and $5.00 per month.

—Lower Main Floor, H.B.C.

Specials at the Drug Counter

French Castile, double size; 45c value for ..... **37¢**
French Olive Oil, imported, best quality; 35c value ..... **23¢**
English Tooth Brushes, the kind that lasts; 50c value ..... **43¢**
Gibbs' Dentifrice, 25c value ..... **19¢**
Dentex Tooth Paste, large size tubes for ..... **45¢**
Dental Plate Brushes. Will give service. Special, each ..... **40¢**

—Drugs, Main Floor, H.B.C.

Ovaltine

Health Beverage

For every member of the family. Young and old alike, enjoy this strengthening and pleasant-to-take health drink.
Trial size ..... **60¢**
Medium size tins ..... **90¢** and **$1.50**
Hospital or family size **$5.25**

—Drugs, Main Floor, H.B.C.

Peek Frean Biscuits and Shortcake

New Direct Shipment Just In

Peek Frean & Co.'s, Ltd., Milk, Water, Thin Captain and Sights o' London, per lb. ..... **50¢**
Petite Beurre and Kindergarten, per lb. ..... **55¢**
Cream Crackers, Digestive and Cream Horn, per lb. ..... **60¢**
Peek Frean & Co.'s Shortcake, per tin ..... **50¢** and **85¢**
Peek Frean & Co.'s Assorted Shortcake, per tin, **85¢** and **$1.50**

Mrs. Stewart's Liquid Bluing
Demonstrated today. Special, per bottle ..... **22¢**

Sally Ann Cleanser, 3 cartons **25¢**
Chloride of Lime, per tin ..... **17½¢**
Sani-Flush, per tin ..... **35¢**
Bon Ami, for scouring and cleaning; per cake ..... **14¢**
Cox's Sparkling Gelatine, per package ..... **17½¢**
Bird's Custard Powder, per package ..... **19¢**

Fruit and Vegetables

Fancy Tokay Grapes, 2 lbs. **35¢**
Finest Stewing Pears, 8 lbs. **25¢**
Fresh Local Spinach, 3 lbs. **25¢**
Hubbard Squash and Vegetable Marrow, per lb. ..... **4¢**
Extra Fancy McIntosh Red Apples ..... 3 lbs. for **25¢**

—Lower Main Floor, H.B.C.

Today's Meat Bulletin

400 lbs. Rounds Baby Beef, lb., **30¢**
300 lbs. Rumps Baby Beef, lb., **27¢**
400 lbs. Loins Baby Beef, lb., **28¢**
500 lbs. Shoulders Baby Beef, per lb. ..... **20¢**
500 lbs. Legs of Mutton, lb. ..... **29¢**
500 lbs. Loins of Mutton, lb. ..... **29¢**
600 lbs. Prime Rib Roast, lb. ..... **25¢**
2,000 lbs. Rump Rounds and Aitch-Bone Roasts, per lb. ..... **20¢**
600 lbs. Middle Cut Plate Beef, per lb. ..... **12½¢**
400 lbs. Brisket, per lb. ..... **10¢**
500 lbs. Fresh Fowl, per lb. ..... **25¢**
1,000 lbs. Fresh Chicken, lb. ..... **33¢**
Imperial Pork Sausage, per lb., **30¢**
H.B.C. Beef Sausage, 2 lbs. for **25¢**

—Lower Main Floor, H.B.C.

Vogue Pattern
No 8654, 65c

Fashionable Fabrics for New Fall Coats and Frocks

The newest fabrics are here—coatings, dress materials, velvets—in all the fashionable colors for Fall, lovelier and more flattering than ever. See the new Vogue and Butterick styles, which you yourself can make up at home—smartly, quickly, easily and economically.

Wool Dress Tweeds

Shown in smart mixture effects, in the latest color combinations of tan, navy, grey and lichen green; 40 inches wide. Per yard **$1.50**

Coating and Suiting Tweeds

Smart tweeds that will give you inexpensive suits and coats. Shown in the new subdued mottled effects; 54 inches wide. Per yard **$1.75**

Self Check Charmeen

A beautiful pure wool fabric for dresses, with a soft lustrous finish. New shades include Corinth, wood rose, palmetto, old lilac, chatean, pervenche and bayon; also navy; 54 inches wide. Per yard, **$2.95**

Bordered Charmeens and Soliels

The newest in bordered fabrics. Will make up into smart frocks at a low cost; 54 inches wide. Choose from rose, mauve, reseda, grey, cedar, almond and navy. Per yard **$3.50**

Coating Velours

In the correct weight for coats. Shown in the latest colors, such as Chin Chin blue, Canton blue, raisin, wineberry, French lilac, Windsor, navy and brown; 54 inches wide. Per yard **$3.75**

Chiffon-Finished Velveteens

Woven with a twill back, insuring excellent wear, and with a deep pile giving that rich appearance to the dress so much desired; 35 inches wide. Per yard, **$1.98**

Flat Silk Crepes in Wide Range of Colors

Ideal for afternoon frocks. Shown in powder blue, Mediterranean blue, sky, jade, mauve, Palma, cyclamen, rosewood, cedar, banana, coral, peach, flame, navy and black; 38 inches wide. Yard, **$3.95**

Printed Coat Linings

Satin-Finished Printed Coat Linings, in all the wanted color combinations; 38 inches wide. Per yard ..... **49¢**

—Main Floor, H.B.C.

Vogue Pattern
No. 8720.
Price 65c

Velvet or Velveteen Frocks, featuring the new Dolman sleeve of chiffon and a draped girdle for slim hips.

Smart New Trimmings For Fall Coats and Frocks

Coney Fur for Edging
In white, black and brown. Yard, **25¢**
In light and dark grey; 1 inch wide. Per yard ..... **35¢**

Imitation Monkey Fur
In black, brown, white, tipped brown and white tipped black; 3 inches wide. Per yard ..... **50¢, 65¢** and **$1.00**

Imitation Seal
Black only, ½, 1 and 2-inch widths. Per yard ..... **25¢, 50¢** and **$1.00**

Imitation Squirrel
½ to 6 inches wide. Per yard ..... **75¢** to **$6.50**

Imitation Ermine
1, 1½ and 3 inches wide. Per yard, **$1.00, $1.50** and **$2.95**

Imitation Chinchilla
½, 1 and 2 inches wide. Per yard, **50¢, 85¢** and **$1.50**

Mouflon Fur Trimming
In colors of stone marten, rock sable and wolf. 1½-Inch, per yard **$1.95**
4 Inch, per yard **$5.75**

Narrow Silk Braid
In self and two-tone colorings; suitable for dresses. Per yard, **8¢, 15¢, 25¢** and ..... **35¢**

Applique Embroidered Silk Trimming
In a wide selection of bright colors; 1½ inches wide. Per yard **$1.00**

Silk Braid Trimming
Suitable for dresses and coats. Shown in attractive designs and colors; some embroidered in metallic thread; 1 to 3½ inches wide. Per yard, **35¢, 50¢, 75¢** to **$1.75**

Silk Embroidered Motifs
Styles and shapes for trimming dresses, lamp shades and millinery. Price, each, **15¢, 35¢** and ..... **50¢**

Metallic Braid Trimming
In steel and antique gold; suitable for lamp shades, table runners and cushions. From ¾ to 1½ inches wide. Per yard ..... **12½¢** to **35¢**

—Main Floor, H.B.C.

Slip-Over Frock of Flat Crepe
In size 36, takes only 3¼ yards of 38-inch material and ¾ yard of contrasting material.

Party Frocks

Gay and Dainty

Dainty Georgette Frocks, fashioned in the latest style, with straight bodice showing round necks; some with bertha of self material. Skirts are varied, some showing shirred fullness on the hips, others tiered or with apron fronts and scalloped hem lines. Trimmings include net frillings, feather mounts, silk petals, embroidery and beads. Choose from lovely shades of peach, orchid, coral and maize; also white. Sizes 16 to 38. Prices ..... **$29.50** and **$35.00**

—2nd Floor, H.B.C.

Afternoon Frocks of Satin Crepe

These are shown in all the newest styles, with flying panel, bloused effects and straightline skirts. They have long sleeves, and new necks in round, V and square styles; some with becoming collars. New colors include Arctic blue, lichen and jungle green, fallow, rose oak, copper, Bokhara, Chanel red and navy; also black and black and white. Sizes 16 to 38. Price **$22.50**

New English Velours From "Conner"

Fashioned by Conner, of England, these smart Hats will please the most exacting taste. They are all exclusive models, no two alike, trimmed and banded in original ways. A chic detail is the pin of crystal and rhinestones. Price **$18.50**

—2nd Floor, H.B.C.

Fashionable Neckwear New and Dainty

Collar and Cuff Sets
Of very fine net, trimmed with Val. lace; also shown with tiny pin tucks and edged with frill of plain net. Choose from white, cream and ecru. Per set, **$1.25, $1.75, $2.50** and **$2.95**

Vestees and Cuff Sets
With revere style collar of cream net, trimmed with guipure lace in dainty pattern. Prices ..... **$2.00** and **$2.50**

Georgette Vestees
Edged with wide lace in Carrickmacross design, finished with side frill in cascade effect. Price **$5.50**

Collar and Cuff Sets
Made from good quality crepe de Chine with narrow pleated frill edge. Peter Pan collar. Price **$2.95**

—Main Floor, H.B.C.

New Spun Silk Over-Blouses

Well Tailored Blouses, with deep pointed collar, two slash pockets, and long sleeves with link cuffs; white only, in sizes 34 to 42. Price **$4.95**

—2nd Floor, H.B.C.

New Handbags

To Match Your New Fall Costume

Polished Morocco Handbags
With silk moire lining, double centre compartment, mirror and coin purse, top strap handle. Shown in rose, tan and grey. Price **$3.50**

Morocco Handbags
Envelope shape, with outside compartment, double strap handles; lined with moire; shown in brown and black. Price is **$5.75**

Lambskin Handbags
In crocodile finish, envelope style, mounted on strong frame, leather lined; has various compartments, with mirror, memo pad and large coin purse. Shown in grey and brown. Price **$7.95**

Morocco Handbags
With deep strap handles, neat fastener, corded silk lining, fitted with large mirror, coin purse and vanity fittings. Choose from brown, navy and black. Price **$10.50**

Novelty Suede Handbags
Engraved gilt frame, silk moire lining. Shown in tan and grey; also black seal. Price **$12.50**

Bill Folds and Card Cases
Suitable for ladies and gentlemen. Shown in Italian leather in Venetian design, with compartment for currency, cards, stamps and car tickets. Choice of black or red with gilt. Prices, **$3.50** and **$3.75**

—Main Floor, H.B.C.

New Hair Bands and Flowers

For Evening Wear

Corsage Flowers
In many smart styles, in velvet and metallic cloth. Prices from ..... **50¢** to **$2.25**

Hair Bands
In attractive styles for evening wear, made of silver and gilt metallic ribbon, flowers and leaves, some with rhinestones; suitable lengths for all styles of headdress. Prices ..... **75¢** to **$4.50**

—Main Floor, H.B.C.

"Style" in Glasses

Just as you select wearing apparel or headwear "becoming" to you, so your glasses should be chosen to conform with your facial features.

No two faces are exactly alike, hence the selection of glasses and fitting of frames should be under the guidance of those who are thoroughly experienced.

The selection of the correct style for each individual is a study with all our opticians.

Monday we offer SINGLE VISION TYPE, for reading or sewing. Regular $10.00 and $12.50. Sale Price complete with examination, **$7.50** and **$10.00**

—Mezzanine Floor, H.B.C.

Auto Tires and Tubes

At Lowest Prices

National 30 x 3½ Cords, a high-class tire, at the low price of **$9.75**
Supreme Oversize Cords, for long, dependable service **$13.50**
Supreme Extra Heavy Cords, for heavy, dirty service **$15.50**
29 x 4.40 National Balloons, **$13.50**
29 x 4.40 Supreme Balloons, **$15.50**
Grey Tubes, 30 x 3½ **$2.45**
Red Tubes, 30 x 3½ **$2.95**
Red Tubes, 29 x 4.40 ..... **$4.25**

A Special for Owners of Light Cars

Ace 30 x 3½ Cords, guaranteed for long wear **$8.75**
Ace 30 x 3½ Grey Rubber Tubes, heavy quality **$1.75**

—Lower Main Floor, H.B.C.

New Drapery Fabrics for Fall Furnishing

Cretonnes
Good Quality Cretonnes in a splendid assortment of patterns, 31 and 36 inches wide. Per yard ..... **49¢**

Terry Cloth
Heavy Reversible Terry Cloth printed on both sides, shown in a good range of colors. 36 inches wide. Per yard, **$1.35**

Double Width Hand-Blocked Cretonnes
A special purchase enables us to offer these Cretonnes at such a low price. Extra good wearing quality, in rich colorings to harmonize with any scheme. 50 inches wide. Value $2.50. Special at, per yard **$1.19**

New Sundour Fast-Color Cretonnes
Morton's Sundour Cretonnes, guaranteed fast color; shown in attractive colorings and designs. Per yard **$1.35**

—3rd Floor, H.B.C.

Reorganization Sale of Men's Clothing Continues

Look

At These Suit Bargains for Today

4 Suits, in sizes 35 and 36. To clear today at this Bargain Price **$4.95**

13 Men's and Young Men's Suits, to clear at **$10.00**

26 Light Tweed Suits, in single and double-breasted styles; sizes 34 to 40. **$15.00**

—Main Floor, H.B.C.

Introducing Woods Famous Lavender Line of Knit Underwear

Lavender Line Underwear is tailored more carefully and finished more daintily than is usual in knit underwear, and the fabrics used are the finest of their kind. We have every wanted style and every size. Ideal Underwear for Fall and Winter use.

Vests
In cream ribbed fleece cotton, built-up shoulders or short sleeves, also button front and long sleeves, sizes 36 to 42. Price **$1.25**
Bloomers to match vests, sizes 34 to 42. Price **$1.25**

Vests
In finest combed cotton, with silk stripe, opera top or built-up shoulders; sizes 34 to 42. Priced at **$1.50**
Bloomers to match vests; sizes 36 to 42. Price **$1.50**

Combinations
Cream, Ribbed Combinations, with low neck, built-up shoulders, V neck, short sleeves, also button front, short sleeves and knee length; sizes 34 to 44. Price **$1.95**

40 Per Cent Pure Wool Vests
Splendid wearing garments, in forty per cent wool and sixty per cent cotton, built-up shoulders or short sleeves. Sizes 36 to 40. Price **$1.95**
Sizes 42 and 44. Price **$2.25**
Bloomers to match vests. Price **$2.25**

40 Per Cent Pure Wool Combinations
Combinations in same material as above, low neck, built-up shoulders or V neck and short sleeves, knee length; sizes 34 to 40. Price **$2.95**
Sizes 42 and 44. Price **$3.50**

60 Per Cent Pure Wool Vesta
Warm, comfortable garments in sixty per cent wool and forty per cent silk stripe; low neck, built-up shoulders, opera top; sizes 34 to 40. Price **$1.95**
Bloomers to match vests; sizes 34 to 40. Price **$2.50**

60 Per Cent Pure Wool Combinations
In same material as above, opera top, built-up shoulders or short sleeves and knee length; sizes 36 to 40. Price **$3.50**
Sizes 42 and 44. Price **$3.95**

Free With Every Garment of Lavender Underwear

A dainty packet of Sun-Dried Lavender to keep your undergarments fresh and fragrant.

Swiss Rib Vesta
60 per cent pure wool, 40 per cent cotton, cream rib Swiss panels, low neck, built-up shoulders, also V neck and short sleeves; sizes 36 to 40. Priced at **$1.95**
Size 42. Price **$2.25**

Swiss Rib Combinations
In same material as above, sizes 36 to 40. Price **$3.50**
Sizes 42 and 44. Price **$3.95**

—2nd Floor, H.B.C.

NEWS OF THE SPORTING WORLD

DEMPSEY AND TUNNEY SETTLE ARGUMENT TONIGHT

Feverish Fight Furore Grips Philadelphia on Eve of Great Struggle

Nothing in Last Three Decades of Glove Fighting Has Ever Approached Excitement and Enthusiasm Shown—Town Is Fight Mad—Thousands Arrive for World's Boxing Classic—$1,750,000 Gate

Dempsey and Tunney Are Both Confident Of Victory as Titantic Battle Nears

PHILADELPHIA, Sept. 22.—While the last injunction move was being fought in court and the last nails were being driven into the rows of pine seats at the Sesqui-Centennial Stadium, Philadelphia tonight became the centre of the most feverish fight furore in boxing history. Nothing in the last three decades of glove fighting has even approached the excitement and enthusiasm aroused on the eve of the ten-round battle tomorrow night, in which Jack Dempsey, king of the heavyweights for seven years, will defend his crown against the attack of the former marine, Gene Tunney.

The fact that Dempsey is an overwhelming favorite, quoted at odds of three to one in brisk wagering, has not dampened public interest. Philadelphia, entertaining the greatest sporting event in its history, has gone "fight mad" on general principles. The incoming thousands, most of them from the big Eastern and Middle Western centres of population but others from such faraway points as Australia and South America, testify to the world-wide attention drawn to boxing's classic event.

Has a Dramatic Setting

The first heavyweight championship bout in three years will have the most dramatic and spectacular setting in the annals of boxing or probably any other sport. If the expectations of Promoter Tex Rickard are fulfilled, and they seem likely to be, approximately 132,000 spectators will pay something like $1,750,000 to see Dempsey and Tunney match their skill and stamina in a struggle that cannot last more than thirty-nine minutes. Previous records were established in 1921 at Boyle's Three Acres, Jersey City, when 98,000 saw Dempsey hammer Georges Carpentier into submission at a cost of $1,626,000.

The experts are nearly unanimous in picking Dempsey to win.

Tunney's war record, his engaging personality, the way in which he has fought himself into a title-contending position, all have caught the popular fancy.

Those most hopeful of Tunney's prospects base their conviction that he has at least a fighting chance upon several factors. These have to do not only with Tunney's excellent record, but unquestioned ruggedness and defensive ability, but a belief that Dempsey will not be the same champion who battered Willard, Carpentier, Firpo and others into defeat. These critics, while conceding Dempsey to be the heavier puncher, doubt that he has regained his best condition or that his legs will carry him through if the fight is unexpectedly prolonged.

Then, too, observers feel that the harrasing and bothersome series of legal actions, unprecedented in connection with a title battle, have affected the champion's morale. Dempsey's friends, however, are convinced that these moves have served only to stimulate Dempsey's fighting temper and put him on edge.

Dempsey Weighs 190 Pounds

ATLANTIC CITY, Sept. 22.—Jack Dempsey stretched his million dollar frame beneath the sheets in his cottage at West Atlantic City tonight supremely confident that he will knock out Gene Tunney in their world's heavyweight championship fight in Philadelphia tomorrow night. The bronzed and wind-burned titleholder went to bed early after a day in which he had little to do but sit on the front porches of his bungalow, play checkers and go for an automobile ride. Dempsey said he was down to 190 pounds and he expects to weigh about that figure at ring time tomorrow night.

As a result of a special arrangement with the Pennsylvania Boxing Commission, Dempsey will weigh in at two o'clock tomorrow afternoon in the back yard of his cottage here with two members of the Pennsylvania Boxing Commission present. Dempsey does not hesitate to say he will win with a knockout. "I will stop Tunney with the first punch if I can, as I know he will try to do the same with me," he said. "I don't care if he knocks my nose off or my ears either, just as long as I win that fight. I have been champion for seven years and I do not think I have reached the end yet. I will be champion tomorrow night when the fight is over."

Tunney Plays Golf

STROUDSBURG, Pa., Sept. 22.—Tunney this afternoon, on the eve of his championship bout with Jack Dempsey, applied the acid test to his nerves. He played eighteen holes of golf over the course of the Shawnee Country Club and was hitting his shots so well he turned in the best score he has made in a year. He was only two over fives for the difficult layout.

"This day's golf gratified me exceedingly," said Tunney after he had finished the round.

"Men whose nerves are not right cannot play golf."

Golf was the only exercise of the day and tonight Tunney spent chatting with friends, who arrived today.

A last minute change in Tunney's plans called for him to motor to Philadelphia tomorrow morning instead of going by train. He will reach Philadelphia just in time to weigh in at 2 o'clock.

Jack O'Brien Will Be One of Dempsey's Seconds at Bout

ATLANTIC CITY, Sept. 22.—Jack Dempsey announced tonight that Philadelphia Jack O'Brien, famous light-heavyweight of more than a decade ago, would be one of his seconds in the championship fight with Gene Tunney at Philadelphia tomorrow night.

THOUSANDS INVADE SCENE OF BATTLE

PHILADELPHIA IS SWAMPED ON EVE OF HEAVYWEIGHT TITLE BOUT

Throngs Not Bothered by Legal Tangles, But Think More of Getting Places to Sleep

PHILADELPHIA, Sept. 22.—The day before the battle found the Dempsey-Tunney championship bout still behind a smoke screen of legal entanglements, and the city of Philadelphia, swamped by the advance influx of one of the greatest crowds that ever gathered for a sporting spectacle anywhere, prepared itself for a showdown.

Among newspaper critics, there is almost universal conviction that Dempsey will win by a knockout inside of four rounds. Several wagers have been reported at odds of 2-1, that the challenger will take the final count before the end of the fourth.

Fans who are coming from all quarters of the globe to make up a record crowd of probably 132,000 at the first heavyweight title match in three years are not bothered by the legal barriers that have beset the bout.

Tickets Are Scarce

Their chief difficulties have been concerned about getting a place to sleep and a ticket to see the fight. Both are becoming scarce.

The ticket problem already has become acute. Tex Rickard's downtown sale headquarters reported only a few thousand tickets left, those of the higher priced kind. Cheaper seats have been sold out and speculators already are asking fancy prices for them. Elaborate arrangements have been made to handle traffic and crowds in the heart of the city as well as in the vicinity of the stadium. Approximately 3,000 policemen as well as one thousand ushers, ticket handlers and other employees will be involved in the task.

Manitoba Commission Refuses to Sanction Carpentier-Stone Bout

WINNIPEG, Sept. 22.—The bout between Georges Carpentier, French light-heavyweight, and Jack Stone, from Georgia, scheduled for the night of September 27, has been called off. The Manitoba Boxing Commission has refused to sanction the fight on the ground that the promoters "failed to live up to the rules of the commission."

No Satchel Is Necessary to Collect on Him

ONE of the feature events at the Woodbine race meet, Toronto, last week, was the Maple Leaf Stakes, which resulted in a hollow victory for Tattling, from Commander J. K. L. Ross' stable, who led the other two starters all the way and won pulled up by two lengths. The race was worth $2,495 to the winner. Tattling was the shortest price horse of the year on the Canadian circuit, paying 1 to 100 on the large wagers and 1 to 40 on the $2 tickets.

Tonight's Fight Will Smash All Existing Records

PHILADELPHIA, Sept. 22.—Features in connection with the Dempsey-Tunney battle—Principals: William Harrison (Jack) Dempsey, of Los Angeles, champion of the world since 1919, and Gene Tunney, of New York, the challenger. Dempsey is thirty-one and Tunney twenty-eight years.

Bout: Ten rounds to an official decision rendered by two judges, but in case they disagree, solely by the referee.

Dempsey Gets $450,000

Purse: $650,000, of which Dempsey will get $450,000, win, lose or draw; $200,000 going to Tunney. No percentages of receipts are involved, it was announced recently, the amounts being a flat guarantee.

Estimated attendance: 132,000, which would set a record for attendance at any boxing contest. It is expected that 127,000 spectators will pay their way in.

Estimated receipts: $1,750,000, which would set a record for boxing.

Place: The Sesqui-Centennial Stadium, located on the grounds of the exposition, celebrating 150 years of American Independence.

Time: Thursday night, September 23. Preliminary bouts at 8 p.m., Eastern daylight saving time. Title bout about 9:45 p.m. In case of rain or bad weather will be held following night.

Promoter: Tex Rickard, of New York.

93,000 Attended Last Bout

Previous record fight: 92,000 spectators and gate receipts $1,626,000 established at Boyle's Thirty Acres, Jersey City, when Dempsey met Georges Carpentier for the title, July 2, 1921.

Dark Freckles Wins

BELLINGHAM, Sept. 22.—Dark Freckles, owned by Jack Crandall, Tacoma, won the championship in the Northwest field trials on the Laconner Flats yesterday. Artful Maude, owned by Major Taylor, of Vancouver, was runner-up. The Derby was won by Lagoon Point Patsy, owned by A. Y. Undyke, Seattle. Artful Maude was first in the all-age events.

N.H.L. TO DECIDE KNOTTY PROBLEMS

QUESTION OF WESTERN PLAYERS WILL COME UNDER DISCUSSION

Ten Clubs Will Make Up Circuit in East—Detroit Has Fredrickson and Halderson Signed

NEW YORK, Sept. 22.—The question as to whether players of the now defunct Western Hockey League were free agents or if they were still the property of the Patrick interests, furnished the chief topic of conversation at today's meeting of the National Hockey League held here.

No action was taken, however, the gathering merely being a preliminary discussion prior to the annual league meeting to be held in Montreal on Saturday.

In the words of President Frank Calder, the meeting was called "to smooth and iron out internal difficulties." It is expected that today's meeting will untangle several questions which have been threatening to hinder the smooth progress of professional hockey in the East, and that the league will then be able to get down to work in preparation for the coming season, which is two months away.

Ten Clubs in Circuit

Ten clubs will make up the circuit this year against seven which operated last season. Detroit, Chicago and a second New York team are the new clubs.

MONTREAL, Sept. 22.—The signing of George Hainesworth, of Kitchener, Ont., former goaltender of the Saskatoon Sheiks, by the Canadiens, of Montreal, for two years, is expected to be one of the bones of contention at the preparatory session to the National Hockey League annual meeting scheduled today.

It appears that Toronto has some sort of an option from Saskatoon on the services of Hainesworth, but, according to information received here, it requires that no money be paid to Saskatoon until Hainesworth actually affixes his name to a St. Patrick contract. As Hainesworth has signed for Dandurand, the latter claims that the Toronto option is worthless.

Detroit Signs Eight

TORONTO, Sept. 22.—A special dispatch to The Mail and Empire from Detroit says today:

Eight players have been signed by the Detroit Hockey Club, according to an announcement made by officers of that organization. In addition to Art Duncan, playing manager, Frank Fredrickson, forward, and "Slim" Halderson, defence, the local promoters have closed with five men who starred in Canada last season. One of these is a goalkeeper, said to be equal to any that played in the National League last season. The names of the five men will be made public just as soon as contracts now on the way are locked in the Detroit Hockey Club's safe.

Victory of Cardinals Practically Cinches National League Race

Defeat Brooklyn 15-7, While Cincinnati Is Idle—St. Louis Now Has Two and a Half Game Lead—New York Yanks Are Given Jolt by White Sox

National

NEW YORK, Sept. 22. — The league-leading Cardinals slugged the Robins into submission at Brooklyn today to the tune of 15 to 7, burying three opposing hurlers under an avalanche of seventeen hits. As Cincinnati was idle today the St. Louis lead for first place was increased to two games and a half. In winning the game that practically clinched the championship, Bottomley and Frevenow hit home runs, O'Farrell a triple and Southworth a three-bagger, a double and a single. The game was the last of the season between the two clubs. The Cardinals won fifteen out of twenty-two.

Pittsburgh took the odd game of the series of three at Philadelphia by winning 9-3. Traynor led a slugging attack with a single, a double and a homer. That accounted for a total of five runs.

The Cubs won their last game of the season with the Giants here today, 3-2, taking the final group by three games to one. The Chicago club won fourteen out of twenty-two in the year's count with the New Yorkers.

At New York—	R.	H.	E.
Chicago	3	7	0
New York	2	8	2

Batteries — Jones and Hartnett; Poetz, Greenfield and Florence.

At Philadelphia—	R.	H.	E.
Pittsburgh	9	14	0
Philadelphia	3	10	1

Batteries—Hall and Smith; Dean, Knight and Wilson.

At Brooklyn—	R.	H.	E.
St. Louis	15	17	2
Brooklyn	7	11	2

Batteries—Reinhart and O'Farrell; Barnes, Ehrhardt, McGraw and O'Neill.

American

NEW YORK, Sept. 22.—The New York Yankees' pennant hopes were given a jolt today when the White Sox defeated them 2-1, while the Indians trimmed Boston, cutting the lead of the league leaders to two games. Chicago outhit the Yankees, but were doomed to defeat until the ninth, when Shocker weakened, after two men were out.

Cleveland made it two out of three from Boston, winning 5-1, giving Cleveland the season's series sixteen to six. Buckeye kept the visitors' eight hits scattered, while Cleveland bunched hits off Heimach, with his two passes and three Boston errors, for three runs.

After pitching hitless ball for six innings, Whitehill's cunning left him and he was driven from the box to beat Detroit 8-2.

Buckey Harris' Washington Senators defeated the St. Louis Browns four straight by winning 6-2.

At Detroit—	R.	H.	E.
Philadelphia	8	11	1
Detroit	2	12	1

Batteries—Walberg, Pate and Perkins; Whitehill, Holloway and Manion.

At Cleveland—	R.	H.	E.
Boston	1	8	4
Cleveland	5	8	1

Batteries—Heimach, Zahniser and Bischoff; Buckeye and L. Sewell.

At Chicago—	R.	H.	E.
New York	1	4	0
Chicago	2	10	2

Batteries—Shocker and Severeid; Thurston and McCurdy.

At St. Louis—	R.	H.	E.
Washington	6	10	0
St. Louis	3	10	0

Batteries—Murray and Ruel; Giard, Gaston and Schang.

Coast

PORTLAND, Sept. 22.—Portland took the opening game from Hollywood today and strengthened her hold on fourth place. The score was 4-2. Bagwell knocked in one of the Beaver runs and scored another.

	R.	H.	E.
Hollywood	2	7	1
Portland	4	11	2

Batteries—Mulcahy and Peters; Baumgartner and Wendell.

SAN FRANCISCO, Sept. 22.—San Francisco could gather but three scant hits from Suncarl and Vinci, while the Senators pasted the ball all over the lot to chalk up an easy 10-4 victory today. Fourteen hits, aided by four Seal errors, put the Sacramento club into a commanding lead after the opening inning.

	R.	H.	E.
Sacramento	10	14	0
San Francisco	4	4	2

Batteries—Suncarl and Koehler; Hansen and Vargas.

LOS ANGELES, Sept. 22.—Los Angeles and Oakland broke even in today's baseball double-header here, the Angels winning the opener 4-0. The Angels still hold a twelve-game lead on the second place Oaks. Babe Yarrison let Oakland down with three scattered hits in the first game. Delaney pitched the Oaks to victory in the second.

First game—	R.	H.	E.
Oakland	0	3	0
Los Angeles	4	9	0

Batteries—Pruett and Baker; Yarrison and Sandberg.

Second game—	R.	H.	E.
Oakland	4	6	0
Los Angeles	2	6	2

Batteries — Delaney and Boel, Jacobs, Sanders, Day and Hannah.

SEATTLE, Sept. 22.—On its last trip home this season, and riding in seventh place in the Pacific Coast League, Seattle opened a ball series today with the San Francisco Missions, by winning the contest 7 to 5. The Indians took a big early lead, scoring four runs in the first inning.

	R.	H.	E.
Missions	5	6	2
Seattle	7	14	0

Batteries—Barfoot, Bryan and Walters; Martin and E. Baldwin.

CLUB STANDINGS

National

	W.	L.	Pct
St. Louis	88	63	.583
Cincinnati	85	65	.565
Pittsburgh	83	67	.553
Chicago	81	70	.537
New York	71	76	.483
Brooklyn	69	81	.460
Boston	62	84	.425
Philadelphia	55	88	.385

American

	W.	L.	Pct.
New York	89	61	.593
Cleveland	87	63	.580
Philadelphia	80	66	.548
Washington	80	67	.544
Chicago	79	71	.527
Detroit	77	75	.507
St. Louis	60	90	.400
Boston	46	105	.305

Coast

	W.	L.	Pct.
Los Angeles	107	68	.611
Oakland	95	80	.542
Missions	89	83	.518
Sacramento	88	83	.500
Portland	87	89	.494
Hollywood	84	92	.476
Seattle	80	95	.457
San Francisco	73	104	.412

Racing at Salt Lake

SALT LAKE, Sept. 22.—The results of the horse racing here today are as follows:

First race, five and one-half furlongs—1, Kahani, 115 (Dye), $7, $5.40, $3.80; 2, Henry J., 112 (Glenn), $14, $6.20; 3, Esther Marie, 106 (Peak), $5.40. Time, 1:09.

Second race, five furlongs—1, Lawrence, 109 (Corbett), $7.60, $5.60, $3.40; 2, Chevalier, 111 (Peak), $11.20, $4.60; 3, Peter Patter, 111 (Farnsworth), $3.20. Time, 1:03 4-5.

Third race, five furlongs—1, Lord Prim, 111 (Dye), $32, $14, $8; 2, Jepidee, 108 (Craigmoyle), $5.40, $4.40; 3, Big Wig, 112 (Donoghue), $6.80. Time, 1:03 2-5.

Fourth race, six furlongs—1, Cancellation, 103 (Craigmoyle), $32, $14, $5.40; 2, Sonny Bunny, 114 (Harrington), $4.60, $3; 3, Golden Red, 109 (Lauman), $2.80. Time, 1:13 1-5.

Fifth race, five and one-half furlongs—1, Runaway, 108 (Craigmoyle), $12, $4.80, $3; 2, Great Finisher, 111 (Baker), $5.20, $2.40; 3, Green Springs, 109 (Louman), $3.20. Time, 1:08 3-5.

Sixth race, mile and one-sixteenth—1, St. Angelina, 103 (Craigmoyle), $19.40, $8.40, $4.60; 2, Billy Gibson, 109 (Hay), $5.60, $3.40; 3, Stage Star, 108 (Dye), $3.80. Time, 1:51 1-5.

Seventh race, mile and one-sixteenth—1, Wiltrude Wood, 109 (Baker), $22, $7.80, $3.40; 2, Marie Pierre, 102 (Craigmoyle), $12.60, $4.20; 3, Arravan, 108 (Farnsworth), $3. Time, 1:48 4-5.

Overnight Entries

First race, five furlongs—Kirkwood, 109, James Neely, 109; Dixie Boy, 109; Lawrence, 112; Snowmountain, 109; Different Eyes, 109; Berry Dickson, 106; Dewey Field, 109; Dr. Hall, 104; Albion Boy, 104; Rapid Traveler, 112; Breezy Buddy, 109.

Second race, seven furlongs — Boreas, 110; Bon Rox, 112; Henry J., 115; St. Peter, 115; Dan Hogan, 115; Pigmy, 112; Rose of Picardy, 109; Jack Frost, 115; Malvern, 112; Dustman, 110; Morro Castle, 112; Insurance, 112.

Third race, seven furlongs—Hackamore, 108; Deertrail, 108; Tom Craven, 115; Lurman, 110; Hopever, 110; Tom Saunders, 112; Romulus, 108; Bygone Days, 110; Fraddie Fear, 115; Black Pat, 108; Swenson, 112; Woodie Montgomery, 115.

Fourth race, five furlongs—Moonshine Frank, 114; Springvale, 115; Blue Belle, 107; Razon, 111; Fireplace, 114; Miss Leighton, 105; Angelo, 104; Felicitous, 114; Some Baby, 112; Olympiad, 112; Lauram, 104; Grey Rock, 108.

Fifth race, five furlongs— Sam Gluck, 100; *Scotaman, 108; Marjory Fith, 123; Charlie Murray, 105; Manoa, 105; Pepper Shot, 100; *Fiery Rose, 102; Maunalu, 105.

*K. and M. M. Hoyt entry.

Sixth race, seven furlongs—Herod's Pride, 108; Coffield, 105; Escapader, 103; Mushon, 107; Breechloader, 112; Jack Sharper, 106; Betty Maloney, 102; Great Finisher, 105; Lizette, 104.

Seventh race, one mile and one-sixteenth—Norain, 112; Mrs. Pat, 104; Whipsaw, 105; Bethlehem Steel, 100; Slick II, 104; Dumbfounder, 100, Singapore, 112.

Old Country Football

LONDON, Sept. 22.—Results of football games played today:

English League—Second Division

Manchester City 3, Oldham Athletic 0.

Middlesborough 4, Bradford City 3.

Third Division—Northern Section

Hartlepool United 1, Stoke City 3.

Southern Section

Bournemouth 1, Swindon 2.

Bristol City 4, Plymouth 3.

Rugby Union

Penarth 3, Swansea 0

Rugby League

Broughton 17, Leigh 14.

Wigan 39, Hunslet 12.

RIFLE MEETING IS LARGELY ATTENDED

Major Richardson Elected President of Victoria Rifle Association—Seniors Dissatisfied

Major Fred Richardson, O.B.E., veteran marksman and a member of last year's Canadian team to Bisley, was elected president of the Victoria and District Rifle Association at the annual meeting held in the Armories on Tuesday night.

Discussion arose as to whether Major Richardson was eligible for nomination, as he was not present, but an interpretation of the constitution showed that it was quite in order. Of fifty-eight votes cast, the veteran marksman received thirty-three, just eight more than Captain W. E. Tapley, the first nominee.

It is not often that a Rifle Club meeting is packed, but such was the case. Anything but harmony reigned at the meeting, and the question of the Cadets having voting power was given a warm discussion.

Seniors Withdraw

The meeting eventually was split up with the seniors' withdrawing to other quarters and forming a temporary committee to carry out the competitions with Vancouver, scheduled for next Sunday.

The following team was selected to represent Victoria: C.S.M. W. H. Wood, Sergt. W. H. Burton, Master Gunner H. Collings, C.Q.M.S. Ashe, C.Q.M.S. D. Fyvie, Capt. Glen C. Holland, Maj. F. Richardson and Sergt. B. W. Beaumont. Reserves will be Capt. P. R. M. Wallis and Arm. Q.M.S. A. E. Evans. Capt. W. E. Tapley will act as coach.

Marking and register keeping will be performed by volunteers, the temporary organization being unable to command the finances of the Victoria District Rifle Association.

The Mainland shots will be met at the boat by automobiles at 8:30 a.m. and will be conveyed to the Heal's rifle range. At 6 o'clock, at the Dominion Hotel, a dinner will be tendered the visitors, at which all local marksmen will be welcomed by the temporary committee in charge of arrangements. Local marksmen who intend to attend the dinner are requested to notify C.Q.M.S. Fyvie, so that proper catering arrangements may be made.

Although the rifle shooting season has been officially closed, a special practice will be held at Heal's on Saturday afternoon. Markers will be supplied from Work Point. All marksmen are given an invitation to attend the last shoot of the year.

Famous Battles for the Heavyweight Title

By the Associated Press

Placid Jess Willard wrested the heavyweight crown from Jack Johnson at Havana, Cuba, July 4, 1915, in the twenty-sixth round, the bout being the longest decisive heavyweight championship affair.

The end of the long battle precipitated a scene of wild excitement. Only one person was calm in the midst of the confusion. The exception was Willard.

The challenger was in a receptive mood throughout. He refused to lead and let Johnson do the work. Once, when Johnson fell across the ropes, Willard left him there, and in the clinches the giant consistantly leaned on the ebony champion.

Not long before the hour for the bout to start it was doubtful if there would be a ring in which to scramble. Carpenters building the temporary arena went on strike in the morning, and although the differences were patched up and work resumed, it was a question for a time if the carpenters would vacate in time for the boxers to take possession of the fighting ground.

Had the fight been held a day later, Johnson would have made a record as the oldest champion. He was five days over thirty-seven years of age when he was knocked out. So was Bob Fitzsimmons.

There was some suspicion among observers that Johnson, realizing he was past his prime, took defeat in comparative comfort. Pictures showed him in a reclining position, his arm shielding his eyes from the sun, as he was being counted out.

Leonard Tells How Rivals Will Feel Before Mixing

Says Champion and Challenger Will Be Imagining All Sorts of Things Before Entering the Padded Square—Both in Best Possible Condition

By BENNY LEONARD
Undefeated Lightweight Champion of the World.
(Copyright, United States and Great Britain, by North American Newspaper Alliance)

ATLANTIC CITY, N.J., Sept. 22—Well, the big night is at hand, from what both Jack Dempsey and Gene Tunney have told me today. I know they are both confident. But how will they feel tomorrow night when they are waiting for their summons to the ring.

"I'll tell you, for I know. I've been both challenger and challenged."

The general programme of the men from the time they weigh in until they begin to fight will be about as follows: As soon as they dress, following the weighing in, they will repair to their private retreats and there they will eat a good meal, about three o'clock. After this they may take a short walk and then they'll come back and try to sleep for a few hours. Perhaps they'll be able to snooze, but I doubt it.

Loss of Wondering

The fighter, be he champion or challenger, will be too actively engaged in thinking. He may lie still, with his eyes closed and the watchful trainer will tip-toe in or slip through a crack in the door and report that his man is sleeping peacefully, but such will not be the case. The champion will be imagining all sort of things. He may hurt his hand. He may run into a fluke punch. He will imagine himself on the floor. He will have alternate periods of doubt and confidence. He will fight off the doubt and imagine what he is going to do to the challenger.

The thoughts of the challenger will be about the same. He will try to remember the champion's weak spots. He will feel like calling in his trainer or an advisor to go over the campaign of battle again, but pride will forbid this and he'll lie there, worrying beyond a doubt, but also having his periods of elation and confidence.

At about nine o'clock the stars will go to the Stadium. They will hustle right to their dressing rooms and begin to strip and prepare for battle. With the semi-final on, the dressing rooms will be notified to get ready. Then will come the knock on the doors. With that ominous knock Tunney will suddenly feel apprehension. All the confidence he has exhibited will desert him. There will come an instant of panic, but this will pass and with an effort he will pull himself together and start for the ring. I know, for I went through the same thing the night I fought Freddy Welsh. I firmly believed I was going to beat him, but the same feeling that I think Tunney will have came over me.

Champion Will Be Worried

From that moment on, Tunney will be himself. Just the fighter he is and he'll settle in to the business in hand. Dempsey, though he'll be worried, will go down the aisle and while the cheering avalanches around him, will hello his friends with apparent abandon and ease of mind. This is the cockiness of a champion—the thing which a man wears with a title. It is part and parcel of the crown. Tunney will be forgotten for the time and he'll feel forgotten. Then will come the crowding of the ring by the camera men, referee, announcer, celebrities and near ones and so forth. They tell me there will be no introductions from the ring. Next the posing, taking of the picture, formal introduction of the fighters and then the calling of the men to the centre of the ring with their managers and seconds for the last instructions. They'll be instructed as to blows, clinches and be told to shake hands and come out fighting. Then they'll be sent back to their corners and everybody will be cleared out of the ring with the referee's familiar "everybody out." The bell will clang and the world's championship will be on.

Both men are in the best possible condition, and may the best man win. I'll be there to tell you about it.

WEDNESDAY SOCCER OPENS NEXT WEEK

FOUR STRONG CLUBS WILL COMPETE FOR MID-WEEK HONORS

Tillicums Meet Hudson's Bay—Rennie and Taylor Will Play Navy—Expect Keen Battles

It is expected that large crowds will turn out next week to get the first glimpse of the Wednesday Football League teams in action. Four clubs will for mithe mid-week soccer loop this season, namely, Hudson's Bay, Tillicums, Rennie & Taylor, and Navy. Last year the Wednesday League functioned with six clubs and experienced one of the most successful seasons in the history of the mid-week soccer loop. With four clubs in the race this year the fans should be given an improved brand of soccer. The league schedule will be divided into two parts, with the winners of the first half playing the winners of the second in a series of three games for the city title and the Pendray Cup.

The opening fixtures, which were arranged last night, are as follows: Tillicums vs. Hudson's Bay, at Royal Athletic Park; Rennie & Taylor vs. Navy, at Beacon Hill. The first-mentioned clubs are the home clubs.

Clubs Hold Workouts

Knowing that the Wednesday League would get underway next week, all of the clubs were out at practice yesterday. At the Royal Athletic Park the Navy and Rennie & Taylor played an exhibition game, with the result a 2-2 score. The teams made a good impression with the fans, and the brand of soccer displayed was highly commendable. At Beacon Hill the Clubmen and the Hudson's Bay spent the afternoon at practice. In a practice match these teams played to the same score as the team at the Royal Athletic Park. If any conclusions may be drawn so early in the season it looks as if there is plenty of good football in store for the followers of the mid-week league.

Principals in Bout for Heavyweight Crown

JACK DEMPSEY (Champion) GENE TUNNEY (Challenger)

LEGAL BARRIERS WILL NOT HALT TITLE BOUT

Three Judges Reserve Decision of Application to Block Dempsey and Tunney Meeting

PHILADELPHIA, Sept. 22.—The Dempsey-Tunney fight is not yet out of the legal woods, but there seemed little prospect, after another day of court manoeuvres, that any of the projected barriers would prevent the battle from being held tomorrow night.

Whatever chance remains of blocking the fight depends upon the outcome of decision tomorrow morning in common pleas court on the application for an injunction brought by B. C. Clements, Chicago promoter, who claims to hold a prior contract with Dempsey for a match with Harry Wills. The decision is expected at 10 a.m. Three judges reserved their verdict on the application today after hearing prolonged argument by rival arrays of legal talent, and listening to Tex Rickard's story of his arrangements for the fight here and examining the agreement by which the champion was to have fought Harry Wills, "somewhere in the Middle West" before meeting Tunney or anybody else.

Tournaments End For Present Season

LADYSMITH, Sept. 22.—In the tennis tournaments here between Nanaimo and Ladysmith tennis clubs, Ladysmith won by forty games, the final score being 152-112. Tea was served and a pleasant afternoon was spent.

This brings the tournaments to a close for the season. In the various matches with other clubs Ladysmith was winner of them all.

Score is as follows, Ladysmith players mentioned first:

Mr. F. Wargo and L. Wargo; Mr. Hanna and T. Wilson, 4-8.

Mr. Clark and Fagan; Mr. Mason and Partington, 3-9.

Mr. Morrison and Dr. Trites; Mr. Wilton and Steadman, 9-3.

Mr. Ryan and Thomas; Mr. Carrigan and DeMacedo, 10-2.

Mrs. Morrison and Miss Bryant; Miss Walker and Miss Planta, 7-5.

Mrs. Chittenden and Miss Robertson; Mrs. Partington and Harding, 9-3.

Miss Bryant and Clark; Miss Walker and Mason, 7-5.

Mr. and Mrs. Morrison; Miss Planta and Hanna, 7-5.

Miss Robertson and L. Wargo; Mrs. Harding and Wilson, 6-6.

Mrs Chittenden and F. Wargo; Mrs. Partington and DeMacedo, 11-1.

Mr. F. and L. Wargo; Mr. Mason and Partington, 4-8.

Mr. Clark and Fagan; Mr. Hanna and Wilson, 6-6.

Mr. Morrison and Dr. Trites; Mr. Carrigan and DeMacedo, 6-6.

Mr. Ryan and Thomas; Mr. Wilton and Steadman, 8-4.

Miss Morrison and Ryan; Miss Planta and Partington, 5-7.

Miss Bryant and Thomas; Miss Walker and Wilton, 6-6.

Miss Robertson and Dr. Trites; Mrs. Partington and Steadman, 10-2.

Mrs. Chittenden and Fagan; Mrs. Harding and Carrigan, 5-7.

Miss Bryant and Clark; Miss Planta and Hanna, 7-5.

Mr. and Mrs. Morrison; Miss Walker and Mason, 7-5.

Miss Robertson and L. Wargo; Mrs. Partington and DeMacedo, 7-5.

Mrs. Chittenden and F. Wargo; Mrs. Harding and Wilson, 8-4.

Protests Admission Fee

To the Sporting Editor:

I would just like to say a word of protest against the price of admission to the football game last Saturday at the Royal Athletic Park, between St. Saviours and Victoria. I am sure all those who paid 25c to see the game were not satisfied, and ninety per cent of the football followers here think that 25c admission is reasonable, and is enough to pay for the class of football that we see here. Not that alone, a nominal charge of 25c, advertised properly, will bring a far better gate than the surprise of 35c when one gets to the game. This is all right once, but next time the numbers will be less, as the supporters feel "soaked," so to speak. However, I for one will stay away so long as the admission is 35c, but for 25c I will be there at every game, and no doubt there are many more like me in the city.

W. M. WILSON.

Washington Avenue, Sept. 21, 1926.

Georgina — "George, you looked awfully foolish when you proposed to me."

George—"Well, very likely I was."

"Better Than an Even Bet" Rain Will Not Block Fight for Title

PHILADELPHIA, Sept. 22.—Although the weather man predicts light showers for tomorrow, he believes it "better than an even bet" that the Dempsey-Tunney title fight will not be blocked by rain. The sun has shone all week so far on the Sesqui-Centennial Stadium, and fight followers are confident that "Rickard's Luck" will bring good weather.

SARAZEN'S DEFEAT COMES AS SURPRISE

Former Professional Champion Is Unable to Match Golden's Strong Iron Play

GARDEN CITY, N.Y., Sept. 22.—Gene Sarazen ended a plucky fight to regain the professional golf association crown he held four years ago on the thirty-third green at Salisbury links today. Unable to match the iron play of his opponent, Sarazen resigned at that point to Johnny Golden, of Paterson, N.J., who thus dashed the hopes of two strong contenders in consecutive days with startling suddenness, for Golden never previously has figured prominently in the competitions for America's major links laurels. Both also were clinched on the thirty-third green, where Golden topped Harry Cooper, of Kansas City, in the first round yesterday.

The passing of Sarazen, an old foe of Hagen, took a colorful candidate out of the picture today, otherwise marked by triumphs for favorites. Hagen galloped away from the twenty-two-year-old Dick Grout, of Oklahoma City, seven and six, Johnny Farrell, of Mamaroneck, N.Y., smothered D. Ellinnars, of Long Beach, California, six and five. Harry Hampton, of Memphis, Tenn., similar margin over Tommy Harmon, of Yonkers, N.Y., and Leo Diegel, of New York, finished six holes up on Neal McIntyre, of Gary, Ind. A lone knight of the niblick remained to carry on the banner of the West in the hunt tonight as the result of a verdict on the home green for Abe Espinosa, of Chicago, over Mike Brady, of New York, one up.

Dean Quainton Elected Head of Grass Hockey

Dean Quainton was elected president of the Victoria Grass Hockey Association at the annual meeting held last night. Reports from the various officers showed the association had experienced a very successful year, and judging from the enthusiasm another good season is expected.

The following officers were elected for the coming year: Dean Quainton, president; Percy Fletcher, vice-president; B. LeFevre, secretary; Miss M. Miller, treasurer; W. H. Wilson, men's captain; Miss M. Harris, ladies' captain; C. Allen, convener of social committee.

TODAY'S RADIO

Programme of Principal Western Broadcasting Stations

CFCT, Victoria, B.C. (329.5 m.)—7:30 p.m. West Coast Information Service, by courtesy of E. G. Prior & Co. 15-30, Stocker's Reliable Order of Night Birds.

CFCQ, Vancouver, B.C. (411 m.)—12-2:30 p.m., Radio Dealers' Programme. 2-30, Variety Programme. 3:30-4:30, Courtesy Programme. 5:30-6, News.

CFDC, Vancouver, B.C. (411 m.)—10:30-11:30 a.m., "Shut-Ins" Programme. 4, Around the City. 6-7, Dinner Hour Programme, courtesy of Brenden Auto Livery. 7-7:20, Radio Travel Tips, by R. Burgess. 10:30-11:30, Studio Programme.

CJOR, Vancouver, B.C. (291.2 m.)—4-7:30 p.m., Studio Programme.

CKCD, Vancouver, B.C. (411 m.)—3:30-5:15 p.m., News.

CNRC, Calgary, Alta. (435.8 m.)—6 p.m., Bedtime Story by Aunt Mary. 8:30 p.m., Studio Programme by the Canadian National Railway Little Symphony Orchestra, under the direction of Gladys Webb Foster. Orchestral selections include: Overture, Tancrede (Rossini); Suite Americana (Charbanel); Cello Solo, Adoration (Borowski); Serenade Poetique, (a) In the Woods, (b), On the Mountains, (c), In the Village.

KHQ, Spokane, Wash. (394.5 m.)—5-6 p.m., The Service Hour. 6-7, Davenport Hotel Concert Orchestra. 7-8 p.m., Spokane Chamber of Commerce Programme. 8-10, Stewart Warner Programme, followed by time signals.

KJR, Seattle, Wash. (384.4 m.)—11:30-12 noon, Post-Intelligencer Programme, Market Report, Time Signals. 5:40 p.m., Closing N.Y. Stocks. 6-6:10, Time Signals, Baseball Scores, Weather Reports and Theatre Dellnge. 8:30, Post-Intelligencer Studio Programme. 10, Time Signals, followed by Courtesy Musical Programme. 10:10-11, Post-Intelligencer presenting weekly meeting of the "Keep Joy Radiating Order of Bets."

KLX, Oakland, Cal. (509 m.)—5 p.m., Baseball. 7-7:30, News. Silent Evening.

KNX, Hollywood, Cal. (337 m.)—6:30 p.m., Atwater Kent Orchestra. 7, Courtesy Programme. 8, Courtesy Programme. 9, Courtesy Programme. 10, Feature Programme. 11, Ray West's Oceanside Grove Orchestra.

KOA, Denver, Colo. (322.4 m.)—6:30 p.m., Brown Palace String Orchestra. Silent Evening.

KOWW, Walla Walla, Wash. (258 m.)—12-1 p.m., Rotary Club Programme. 7-7:30, Weather, Markets, Bee Culture Talk. 8:10, Studio Programme. 11-11:30, Organ Recital at American Theatre.

KPO, San Francisco, Cal. (428.3 m.)—6:30 p.m., Stokes Restaurant Orchestra. 7-7:30, Rudy Seiger's Orchestra. 8, Courtesy Programme, featuring the KPO String Quartette and a Male Quartette. 9, Programme by Kane's Hawaiians. 10-11, Mandarin Cafe Dance Orchestra.

KQW, San Jose, Cal. (291 m.)—6:30 p.m., Farm Flashes, Fruits and Vegetables. 7, California Farm Bureau Evening. Radio News, Weather Reports, Mailbag, Farm Topics and Editorial Talks.

KTAB, Oakland, Cal. (360 m.)—7-7:30 p.m., Shoppies Hour. 8-10, Studio Programme.

KTBI, Los Angeles, Cal. (394 m.)—7:15-8 p.m., Aunt Martha's Children's Hour. 8-8:30, Prof. W. H. Reed will give his Weekly Biblical Impersonations. 8:30-9:30, Musical Programme, vocal and instrumental numbers.

KTCL, Seattle, Wash. (365.9 m.)—9:30-10:10 a.m., Morning Inspirational Services. 9:40-10:15, Read Bulletins, Remick's Song Shop, "Juanita's Shopping Tour," U.S. Weather Report. 12-12:15 p.m., Young Men's Business Club Weekly Luncheon Programme, by remote control. 3:45, Towne Topics. 9, Clawson Incorporated, presenting Doug Richardson and His Orchestra.

CNRS, Saskatoon, Sask. (339.5 m.)—7:30 p.m., Musical Selections and Market Reports.

CNRV, Vancouver, B.C. (291 m.)—10-11 p.m., Dance Music from Cabaret Belmont with Intermission Solos.

KFI, Los Angeles, Cal. (467 m.)—4:45-7 a.m., Energetics' Class, Health Training Exercises. 7:15-7:30, Pep Class, Health Training. 7:45, Lazybones' Class, Health Training. 8-8:30, Cheerio-Daily Strength. 4:30 p.m., Theron Bennett's Hollywood Footlifters. 6, KFI Nightly Doings. 6:15, KFI Radio Travel Guide. 6:30, Theron Bennett's Hollywood Footlifters. 6:45, KFI Radiotorial Period. 7, Programme by University of Southern California. 8, Programme of Chamber Music: Virginia Fiehrl, soprano; Robert Hord, tenor; Louise Klos Trio; Evelyn Pickerell, Hazel Hubbidge. 9, Popular Programme. 10-11, Patrick Marsh Orchestra, Betty Patrick, soloist.

KPOA, Seattle, Wash. (455.3 m.)—2:30-4:30 p.m., Herbert Frega's Concert Orchestra. 4:30-5, Times "Afternoons at Home." Local and Foreign News, Weather Report. 6:30-8:45, Sports and Amusement Revue. Silent Evening.

KFON, Long Beach, Cal. (232.4 m.)—5-6 p.m., KFON Concert Orchestra. 7, Organ Recital from State Theatre. 8:20, KFON Concert Orchestra. 7, Rev. Ernest Beam, Church of Christ, from Main Studio. 7:30-8:10, Long Beach Municipal Band Concert. 8:10, Band Boys Programme. 8:20, Long Beach Municipal Band Concert. 9-10, Hank Fry and His Hotel Virginia Orchestra. 10-11, Tunes of Yesterday, featuring songs of bygone days.

KFWB, Hollywood, Cal. (252 m.)—6-7 p.m., Pontiac Six Dinner Hour, featuring Ray Bailey's Trio. 8, News Items. 8:10, Courtesy Programme, featuring the McGevin Bros. Doughboys and Assisting Artists. 9-10, Courtesy Programme, featuring Chapman's Ice Cream Orchestra and Soloists. 10:10-11, News Items, followed by Warner Bros. Frolic.

KGO, Oakland, Cal. (361.2 m.)—5-6 p.m., George W. Ludlow, "Friend to Boys." 6-6:45, Concert by Bom's Little Symphony Orchestra, playing in Hotel Whitcomb, San Francisco. 8, "The Trick," a three-act comedy, by Mrs Rudolph I. Coffee, presented by the KGO Players, Willis Wilson Church directing. Music by Arion Trio. Airs from Vagabond King (Friml); Act one, a room in David Ward's Hotel in a small town in Southern California, one morning, June 18, 1926; Precipitous Agitato (Asherin); Act two, sun porch of the Hot Springs Hotel in the mountains near San Bernardino, California; the following morning; Princesita (Padilla), Arion Trio. Act three, a room in the Hot Springs Hotel, one morning, six weeks later. Midsummer Night's Dream (Mendelssohn), Arion Trio. 10-12 midnight, Phil Lampkin's Musical Bears, Padres Gardens, Oakland.

KGW, Portland, Ore. (491.5 m.)—6-7 p.m., Round by Round Returns of the Dempsey-Tunney Heavyweight Championship Fight, by Associated Press Wires Direct from Philadelphia. 7:30-7:45, Weather, Market Reports, News Items and Sporting Results. 7:45-8 p.m., Lecture, given under the auspices of the Catholic Truth Society of Oregon. 9-10 p.m., Vaudeville Programme, Twenty-Minute Acts of Diversified Entertainment. 10-12, Dance Music by Cole McElroy's Orchestra of the Spanish Ballroom.

KHJ, Los Angeles, Cal. (405.2 m.)—4 p.m. 7:30 p.m., Children's Programme. 7:45, Care of the Body Talk by Dr. Lovell. 8-10, Studio Programme. 10-11, Dance Music Programme.

They're Here!

—the new Clothes for Fall by *Society Brand*

And we're putting it mildly when we say they're the finest we've ever shown. They're here in the correct styles for Fall—smart as only Society Brand can make them. They're here in new fabrics—unusual weaves originated by and exclusive with Society Brand. In rich autumn colors, too. But there's no use trying to describe them here. You'll have to see for yourself! You're certain to enjoy choosing from all these good things—and you're certain to find what you want.

These finest Made in Canada clothes have never been offered at such remarkable value as this fall. The Society Brand label is in the inside pocket and upholds its reputation for unvarying quality

THE TOGGERY SHOP

1218-20 Douglas Street Opp. Bank of Montreal

The Government of Canada guarantees its Age

42

This advertisement is not published or displayed by the Liquor Control Board or by the Government of British Columbia.

GYM
SWIMMING
SOCIALS
CHARACTER

CLASSES NOW OPEN
Phone 5275

INDOOR
BOWLING

Pemberton
Bowling Alleys
Now Open

From 12 Noon to 11 P.M.

Pemberton Building Downstairs Fort Street

South Cowichan Loses Tennis to Victoria

The Victoria Tennis Club scored its second victory of the week yesterday at the local courts, when they defeated a team from South Cowichan by sixteen matches to seven. The results, with the South Cowichan players named first, are as follows:

Men's Singles

G. F. Ainger lost to K. Kerley, 6-2, 6-2.

E. de W. Waller lost to H. M. McGiverin, 6-0, 6-1.

J. Longbourne lost to J. F. Meredith, 6-4, 7-5.

Col. Eardley-Wilmot defeated W. Merston, 6-3, 6-1.

R. H. Bannister defeated Ralph Berrill, 6-3, 7-5.

E. C. French defeated Wm. Carroll, 6-3, 6-3.

Ladies' Singles

Mrs. Waldy lost to Miss M. Campbell, 6-2, 6-2.

Miss Waldy lost to Miss M. Lawson, 6-3, 6-3.

Mrs. Hassell lost to Miss M. Miller, 6-0, 6-4.

Miss Hogan lost to Miss M. Crease, 13-11 (unfinished).

Mrs. Kennington lost to Miss S. Parr, 6-3, 6-3.

Miss Kennington lost to Miss L. Bryden, 6-4, 6-1.

Men's Doubles

Ainger and French defeated McGiverin and Merston, 2-6, 6-3, 7-5.

Waller and Longbourne lost to Meredith and Berrill, 6-4, 3-6, 6-3.

Col. Wilmot and Bannister defeated Carroll and Verley, 3-6, 9-7, 7-5.

Ladies' Doubles

Mrs. and Miss Waldy lost to Miss Campell and Miss Lawson, 6-0, 7-5.

Mrs. Hassell and Miss Hogan lost to Miss Miller and Miss Parr, 6-4, 6-1.

Mrs. and Miss Kennington lost to Miss Crease and Miss Bryden, 6-4, 6-4.

Mixed Doubles

Mrs. Waldy and Waller defeated Miss Campbell and Carroll, 6-0, 4-6, 10-8.

Miss Waldy and Ainger defeated Miss Lawson and Berrill, 2-6, 7-5, 6-4.

Mrs. Hassell and French lost to Miss Miller and Merston, 8-6, 6-4.

Miss Hogan and Longbourne lost to Miss Crease and Meredith, 6-2, 6-3.

Mrs. Kennington and Col. Wilmot lost to Miss Parr and McGiverin, 6-2, 6-4.

Miss Kennington and Bannister lost to Miss Bryden and Verley, 6-3, 6-1.

Will Broadcast Fight

The progress of the Dempsey-Tunney bout will be broadcast through radio loud speaker by E. G. Prior & Company this evening at 5:30 o'clock, on Johnson Street, between Broad and Government Streets.

Suzanne Leaves for U.S.

PARIS, Sept. 22.—Suzanne Lenglen left today for the United States to engage in a series of professional lawn tennis matches.

Girl Swimmer Sets Out on Third Try To Cross Channel

CAPE GRIS-NEZ, France, Sept. 22.—Swimming under the assumed name of "Jane Darwin," Miss Lorna Marriott, of Barnstaple, Devonshire, began another attempt at 9 o'clock tonight to swim across the English Channel, with the hope of beating the record set up by Miss Gertrude Ederle, of New York. Except for a mist channel conditions were fine. Miss Marriott, who is a twenty-year-old science student of Exeter College, has made two unsuccessful attempts to swim the channel.

Used after Shaving

Dr. Chase's OINTMENT

Keeps the Skin Soft, Smooth and Velvety

MARINE and TRANSPORTATION

COLOMBIA PLANS ITS MERCHANT FLEET

Proposal Is to Award Tenders for Four Vessels for New York and Coastal Routes

NEW YORK, Sept. 22.—With a view of taking her place among maritime nations of the world, a proposal is on foot in the prosperous Republic of Colombia, South America, for the creation of a national merchant marine, the first units of which will be four passenger-cargo steamers of a type that could easily be built at competitive prices in American yards. The capital of the purely local company which it is now proposed to form will be approximately $3,000,000, of which $1,000,000 will be subscribed by the Government in common shares and $2,000,000 by the public in preference shares. The Government will have one director on the board, but the enterprise will be controlled and managed exclusively as a private enterprise, enjoying a state subsidy and certain privileges, such as the exclusive rights to the coastal traffic.

Specifications

It is proposed to place orders for the building of four vessels of the combined passenger and cargo type, the main characteristics of which will be the following: Gross tonnage, 3,500; net tonnage, 2,100; cargo-carrying capacity, 4,800 tons; fuel capacity, 900 tons; water capacity, 400 tons; draft, 22 feet; maximum speed, 13 to 14 knots; economic speed on a daily consumption of 22 tons of fuel, 11 knots, and accommodation for 50 first class passengers. Triple-expansion steam engines, with boilers designed to burn either coal or oil, will be installed, the experts of the proposed company having decided against motorships.

Basis of Service

With the initial fleet of four steamers it is proposed to inaugurate a direct service between Puerto Colombia and New York, a distance of 1,790 miles, to be covered in six days and eighteen hours. From Puerto Colombia there will be coastal extensions of the service through the Panama Canal to Tumaco, the most southerly of the Pacific ports of Colombia. Later on it is proposed to increase the fleet to enable services to be maintained between Colombia and New Orleans and European ports. With a Government subsidy for every gross ton and a further similar subsidy for each 100 miles run and freights and fares the net annual profit on the service is calculated at approximately $450,000, from which a dividend of eight per cent could be paid after providing for amortization of the capital and reserves, etc.

The project has been received with great enthusiasm in Colombia, where a strong feeling exists in favor of national enterprises. Conditions in the Republic are extremely favorable, the state finances being sound and the primary industries in a healthy position. If the project is received, as most probably it will be, then the country which provides the first units of the fleet will have a decided advantage of the fulfilment of future orders.

Winter Cruises of White Star Liners Are Announced

An impressive programme of fourteen cruises for the Winter and Spring of 1927 is announced in behalf of ships flying the house flags of the International Mercantile Marine Company lines.

The cruises include one of four and a half months around the world, six to the Mediterranean and seven to the West Indies waters.

Six company ships, aggregating 136,099 tons, are to be engaged in carrying out this programme, the largest being the White Star liner Homeric, 34,350 tons, which will make a Mediterranean cruise in January and February under charter to Thomas Cook & Son.

Next in size is the Belgenland, 27,132 tons, which will tour the world under the management of the Red Star Line, in co-operation with the American Express Co., which will manage the shore excursions for the trip.

The Adriatic, of the White Star Line, 24,562 tons, will make two six weeks' cruises to the Mediterranean, and so will the Lapland, 18,694 tons, of the Red Star Line. The Lapland will also make a Spring cruise to Caribbean ports under company management with a party of American doctors and their families.

The White Star Canadian service liner Doric, 16,484 tons, will make two cruises under charter to James Boring & Company, the first in December to the West Indies, and the second in January to the Mediterranean.

As in former years, the company's own West Indies cruise programme will be carried out by the White Star liner Megantic, 14,877 tons, but on the basis of five cruises for the season instead of two, as heretofore. This change was made to give opportunity for short cruises, of which four will be made, corresponding to the average business man's vacation period. One cruise will be of twenty-six days' duration, while the others will vary from fifteen to eighteen days.

Shipping Notes

The Ss. Astoria cleared Chemainus on Friday for New Westminster, having taken on 800,000 feet of heavy timbers for Japan.

Gulf Islands Winter Service—Effective Monday, September 27, the steamer Otter will leave Victoria every Monday at 7:15 a.m., and Wednesdays at 8 a.m., for Ganges Harbor and way points, returning to Victoria on Tuesdays and Saturdays. There will also be the service from Victoria every Tuesday at 11 a.m., calling at Port Washington, Ganges and Mayne Island. For further information phone 1270 or 121 or 2822.

Puget Sound Navigation Co.
AUTO FERRY ROUTE
Auto Ferry "Puget"
VICTORIA (SIDNEY) ANACORTES
Sept. 20 to Nov. 30, 1926
Leave Victoria (Sidney, B.C.) for Anacortes daily, 9:00 a.m., calling at Roche Harbor, Orcas and Lopez Island.
Leave Anacortes for Victoria (Sidney, B.C.) daily, 3:00 p.m., calling at Lopez Island, Orcas and Roche Harbor.
Information and Tickets from
E. E. BLACKWOOD, Agent
832 Government St. Phone 7106
Or H. S. HOWARD, Agent
C.P.R. Wharf Phone 121

CANADIAN PACIFIC
SAILINGS TO EUROPE
MAKE RESERVATIONS NOW
FROM MONTREAL
To Liverpool
Oct. 1, Oct. 26 ..... Montclara
Oct. 15, Nov. 12 ..... Montrose
Oct. 22, Nov. 19 ..... Montcalm
To Cherbourg-Southampton-Antwerp
Oct. 6, Nov. 3 ..... Mellia
Oct. 28, Nov. 17 ..... Minnedosa
To Belfast-Glasgow
Oct. 7, Nov. 4 ..... Metagama
FROM QUEBEC
To Liverpool
Oct. 8, Nov. 5 ..... Montroyal
To Cherbourg-Southampton
Oct. 6 ..... Empress of Scotland
Oct. 27 ..... Empress of France
To Belfast-Glasgow
Oct. 21, Nov. 18 ..... Moninairn
DIRECT SERVICE TO IRELAND
Apply to Agents everywhere or J. J. FORSTER, Gen. Agt., C.P.R. Station, Vancouver, Telephone Seymour 2430, Can. Pac. Ry. Traffic Agents.

MILL BAY FERRY
EFFECTIVE NOW
Ferry Leaves MILL BAY — Ferry Leaves BRENTWOOD
8:30 a.m. Mon. Only — 7:30 a.m.
10:15 a.m. — 9:15 a.m.
12:00 noon — 11:00 a.m.
2:30 p.m. — 1:30 p.m.
4:15 p.m. — 3:15 p.m.
6:00 p.m. — 5:00 p.m.
Daily including Sunday
Reservations Not Required
Information Phone 7637

UNION STEAMSHIPS, LTD.
To All B.C. Coast Points
Prince Rupert, Stewart, Anyox, Etc.
New Steamers
GEO. McGREGOR, Agent
1 Belmont Bldg. Phone 1925

Hunting — Fishing — Direct Service to Cowichan Lake
Motor coach leaves Victoria (Point Ellice Station, C.N.R.) 9:00 a.m. daily except Sunday for Cowichan Lake and Youbou (mile 83).

LAKESIDE HOTEL
LAKE COWICHAN
600 Ft. Above Sea — On C.N. Railway
Fall fishing and hunting is good, and you will enjoy the comfortable social life at Lakeside.

NEW ZEALAND AUSTRALIA
Via Honolulu and Suva
The new and well-appointed passenger liners sail from Vancouver, B.C.
"Aorangi" (22,000 Tons) ... Oct. 20, Dec. 15
"Niagara" (20,000 Tons) ... Nov. 17, Jan. 12
For fares, etc., apply to all Railway and Steamship Agents, or to the Canadian-Australasian Line, 995 Hastings St. West, Vancouver, B.C.

HONOLULU
From Seattle
The popular SS. "LURLINE" (13,000 tons) sails for Honolulu and Hawaiian ports September 25, October 23, November 20.
Cabin Rates $90 and $100.
For Information or Reservations Apply
MATSON NAVIGATION CO.,
Seattle
(And All Authorized Ticket Agents)

CALIFORNIA
SAILINGS FROM VICTORIA
SS. RUTH ALEXANDER Sunday, September 26, 9 A.M.
SS. EMMA ALEXANDER Sunday, October 3, 9 A.M.
Super-Ship H. F. ALEXANDER
Sails from Seattle Every Tuesday at 5 P.M.
Through Service to New York via Panama Canal
W. M. ALLAN, General Agent
908 Government Street Phone 15
THE ADMIRAL LINE
Pacific Steamship Co.

Cableship Due Here During Next Week

SS. DOMINIA

VANCOUVER, Sept. 22.—The new cable vessel, Ss. Dominia, built especially for service on the Pacific, for laying of the second cable from Bamfield, is expected within a week or ten days on this Coast. The ship sailed from London on August 10.

Ocean and Coastwise Movements

VESSEL MOVEMENTS

SEATTLE, Sept. 22. — Arrived: Warwick, San Pedro; Jacob Luckenbach, Portland; Ms. Tosca, El Capitan, Cello, San Francisco; Admiral Watson, Ms. Norco, Alaska; Barbara C., Everett; Doylstown, Mukilteo. Sailed: Ms. Oregon, Admiral Evans, Southeastern Alaska; Centaurus, Everett; Doylstown, Southwestern Miller, Tahoma; Cello, Port Ludlow.

EVERETT, Sept. 22.—Sailed: Barbara C., Seattle; Caprum, Orient.

PORTLAND, Sept. 22.—Arrived: Red Bird, Port Ludlow; Necanicum, San Francisco; Redmond, Baltimore. Sailed: Admiral Farragut, San Diego; Willamette, San Francisco.

TACOMA, Sept. 22. — Arrived: Southwestern Miller, London via Seattle; Border King, British Columbia ports; Alaska Standard, Point Wells; Lurline, Hawaii; Barbara C., Everett; Cello, California ports. Sailed: Anyox, Britannia Beach; Derblay, Stuart Dollar, Border King, Lurline, Seattle; York City, Bellingham; Alabama Maru, Vancouver; Grootendyk, Portland.

SAN FRANCISCO, Sept. 22.—Arrived: Svea, Grays Harbor; Silverado, Astoria; President Cleveland, Manila; K. R. Kingsbury, President Monroe, New York; Admiral Sebree, Wallingford, Lake Frances, H. M. Storey, San Pedro; Akibasumara, Yokohama; Boobyalla, Portland. Sailed: Korea Maru, Hong Kong; Indian Harbor, Portland; D. G. Scofield, Standard Service, Stanley Dollar, San Pedro; Maryu Maru, Yokohama; Wilhelmina, Honolulu; Alexander, San Diego.

Arrived

NEW YORK, Sept. 22.—Sun, San Francisco.

GALVESTON, Sept. 22. — Lena Luckenbach, San Francisco.

PHILADELPHIA, Sept. 22.—Munalres, Seattle.

LIVERPOOL, Sept. 21.—Loch Katrine, Seattle.

MELBOURNE, Sept., 21.—Bolivia, Portland.

NEW YORK, Sept. 22.—Virginian, West Montor, Diana Dollar, San Pedro.

Sailed

NEW YORK, Sept. 22.—Shreveport, Los Angeles; Robin Adair, William Perkins, San Francisco.

BOSTON, Sept. 22.—Dean Emery, San Pedro.

YOKOHAMA, Sept. 19.—Benavon, Portland.

PANAMA CANAL, Sept. 21.—Manchuria, San Francisco for New York; Minnesota, San Francisco.

SHIPPING CALENDAR

To Arrive

Alabama Maru, from Orient, September 19.

Loch Goil, from United Kingdom, September 20.

President Jefferson, from Orient, September 20.

Empress of Canada, from Orient, September 20.

Atago Maru, from Orient, September 23.

President Grant, from Orient, October 2.

Empress of Russia, from Orient, October 4.

Shidzuoka Maru, from Orient, October 6.

Yokohama Maru, from Orient, October 13.

President Madison, from Orient, October 14.

Aorangi, from Australia, October 15.

Arizona Maru, from Orient, October 23.

To Depart

President McKinley, for Orient, September 19.

Niagara, for Australia, September 22.

Iyo Maru, for Orient, September 23.

Africa Maru, for Orient, September 25.

Empress of Canada, for Orient, September 30.

President Jefferson, for Orient, October 1.

President Grant, for Orient, October 12.

Aorangi, for Australia, October 20.

Shidzuoka Maru, for Orient, October 20.

Yokohama Maru, for Orient, October 27.

C. G. M. M. MOVEMENTS

Canadian Freighter left Panama for Avonmouth and Glasgow, Sept. 3.

Canadian Highlander left Panama for Vancouver, Sept. 5.

Canadian Importer left Sydney for Vancouver, Sept. 5.

Canadian Pioneer arrived London, Sept. 8.

Canadian Planter arrived Barnett, Sept. 11.

Canadian Prospector left Vancouver for Quebec and Montreal, August 22.

Canadian Ranger left Panama for Vancouver, August 30.

Canadian Winner left Port Alberni for United Kingdom, August 28.

Canadian Skirmisher, arrived Bristol, Sept. 5.

Canadian Farmer left Vancouver for Ocean Falls, Sept. 9.

Canadian Observer arrived San Francisco, Sept. 11.

Canadian Rover left Astoria for San Pedro, Sept. 10.

Canadian Seigneur arrived New Westminster, Sept. 11.

Canadian Transporter arrived Vancouver from United Kingdom, Sept. 13.

TRANSPACIFIC MAILS
SEPTEMBER, 1926
China and Japan

President Jackson — Mails close September 7, 4 p.m. Due at Yokohama September 19; Shanghai, September 24; Hong Kong, September 28.

Kaga Maru—Mails close September 9, 4 p.m. Due at Yokohama September 25.

Empress of Asia—Mails close September 16, 5 p.m. Due at Yokohama September 27; Shanghai, October 1; Hong Kong, October 4.

President McKinley—Mails close September 19, 4 p.m. Due at Yokohama October 1; Shanghai, October 6; Hong Kong, October 10.

Iyo Maru—Mails close September 23, 4 p.m. Due at Yokohama October 9.

Africa Maru—Mails close September 25, 4 p.m. Due at Yokohama October 10.

Empress of Canada—Mails close September 30, 5 p.m. Due at Yokohama October 11; Shanghai, October 15; Hong Kong, October 18.

President Jefferson — Mails close October 1, 4 p.m. Due at Yokohama October 13; Shanghai, October 18; Hong Kong, October 22.

Australia and New Zealand

Tahiti—Mails close September 5, 4 p.m. Due at Wellington September 27; Sydney, October 2.

Ventura—Mails close September 18, 4 p.m. Due at Sydney October 12.

Niagara—Mails close September 22, 6 p.m. Due at Auckland October 11; Sydney, October 16.

Shipping Information

SUNRISE AND SUNSET
SEPTEMBER

Time of sunrise and sunset (Pacific Standard time) at Victoria, B.C., for the month of September, 1926.

	Sunrise	Sunset		Sunrise	Sunset
1	5:30	6:56	16	5:51	6:26
2	5:31	6:54	17	5:52	6:24
3	5:33	6:52	18	5:53	6:22
4	5:34	6:50	19	5:55	6:20
5	5:36	6:48	20	5:56	6:17
6	5:37	6:46	21	5:57	6:15
7	5:38	6:44	22	5:59	6:13
8	5:40	6:42	23	6:00	6:10
9	5:41	6:40	24	6:01	6:08
10	5:42	6:38	25	6:03	6:06
11	5:44	6:36	26	6:04	6:04
12	5:45	6:34	27	6:06	6:02
13	5:47	6:32	28	6:08	6:00
14	5:48	6:30	29	6:09	5:58
15	5:50	6:28	30	6:10	5:56

TIDES AT VICTORIA

Date	Time	H't	Time	H't	Time	H't	Time	H't
	H. M.	Ft.	H. M.	Ft.	H. M.	Ft.	H. M.	Ft.
1	4:56	2.7					21:46	6.2
2	5:57	2.6	15:24	5.1	15:57	7.6	22:29	5.8
3	6:41	2.6	16:06	5.1	16:04	7.6	23:26	5.4
4	7:28	2.6	16:31	5.0	16:20	7.3		
5	0:38	7.5	8:05	2.7	16:50	7.0	20:44	6.8
6	1:14	7.5	8:35	2.8	18:24	7.0	21:13	6.3
7	1:55	7.4	9:11	3.1	19:13	7.0	21:44	5.8
8	2:44	7.3	9:47	3.5	19:21	7.0	22:21	5.4
9	3:31	7.2	10:14	4.0	19:40	7.0	23:13	5.0
10	4:26	6.9	10:47	4.6	17:04	7.0	23:47	4.6
11	5:22	6.7	11:18	5.3	17:26	7.0		
12	6:24	6.7	6:55	6.8	11:41	5.8	17:26	7.7
13	1:28	3.7	6:21	5.4	10:32	6.3	17:19	8.0
14	2:22	3.2					17:46	8.2
15	3:17	2.8					18:32	8.3
16	4:13	2.5					19:31	8.4
17	5:08	2.2					21:29	8.3
18	6:01	2.1	15:10	7.4	15:03	7.1	4:08	2.2
19	6:51	2.0	14:16	7.6	10:04	6.6		
20	0:22	6.3	7:23	3.2	14:31	7.7	15:58	8.7
21	1:26	6.3	8:33	2.6	14:54	7.8	20:47	8.8
22	2:34	6.1	9:07	2.2	15:22	8.0	21:26	8.0
23	3:35	7.8	9:50	4.0	16:03	8.1	22:24	7.4
24	4:41	7.5	10:33	4.9	16:33	8.3	23:16	6.8
25	6:06	7.2	11:15	5.8	16:52	8.3		
26	0:18	2.7	7:44	7.2	13:07	4.7	17:21	8.3
27	1:17	2.8	10:56	7.4	13:04	7.3	17:43	8.1
28	2:14	2.8	12:38	7.5	14:06	7.7	18:52	8.0
29	3:09	2.7	13:27	6.1				
30	4:03	2.6	14:07	5.3				

The time used is Pacific Standard for the 120th Meridian west. It is counted from 0 to 24 hours, from midnight to midnight. The figures for height serve to distinguish high water from low water. Where blanks occur in the table, the tide does or fails continuously during two successive tidal periods without turning.

The height is in feet and tenths of a foot, measured from the average level of lower low water.

Equimalt—To find the depth of water on the sill of the drydock at any time, add 16.9 feet to the height of high water as given.

ROMAN MEAL
Relieves Constipation

C.N.R. PROFITS MAY SHOW BIG INCREASE

Mr. J. E. Dalrymple Satisfied That Balance Sheet Will Be Satisfactory This Year

VANCOUVER, Sept. 22.—"I am satisfied that the balance sheet of the Canadian National Railways for this year will be entirely satisfactory to stockholders, who are the people of Canada," declared J. E. Dalrymple, vice-president of the system, before leaving for Prince Rupert after a five-day visit to Vancouver and Victoria.

"Last year we had an operating surplus of $32,000,000. Unless we have a very great calamity, which in our judgment will not appear, we will this year show a surplus very much in excess of that sum," he said.

Mr. Dalrymple's present tour, he said, was for the purpose of introducing A. T. Weldon, the new general traffic manager, to the company's clientele in all parts of the country.

Discussing transportation conditions generally, Mr. Dalrymple said that he had spent his whole life in that business and could not remember a time when conditions were more promising.

"Business for all the Canadian railways is good," he said. "Business for the American railways is good. What the railways are doing is a good index of commerce generally. I am preaching the gospel of a shortage of cars this Fall and Winter. I like to see a shortage of cars, because I like to see commerce at the peak, which makes the railways work overtime, and I believe we shall have to work overtime this Winter."

Vancouver businessmen with whom he had conversed were exceedingly busy and pollmistic, he said.

BRITISH CRUISER TO CARRY ROYALTY

Duke and Duchess of York Will Sail for Australia on Renown, Now Being Overhauled

LONDON, Sept. 22.—The British battle cruiser Renown, which has been chosen to convey the Duke and Duchess of York to Australia, is one of the three biggest ships in the navy. Her sister vessel, the Repulse, and the gigantic Hood are the other two, says The Mail.

Since the Renown was last in Australian water, with the Prince of Wales, six years ago, she has undergone an extensive refit. This has taken three years and is only now on the eve of being completed. Probably it has cost much more than $5,000,000.

Among other things the battle cruiser has been bulged against torpedo attack and her armor protection has been improved. She ranks now among the smartest looking and most up-to-date warships afloat.

The Duke and Duchess will occupy the same apartments as those given up to the Prince of Wales. These are in the after part of the vessel, and comprise a large stateroom and dining-room, with sleeping cabins adjacent. Near by are cabins for their suite, while the spacious quarterdeck leaves plenty of room for promenading.

The Duchess of York will not be the first of England's royal ladies to make a long voyage in a warship. As Princess of Wales, the Queen accompanied the King to India in the old Renown. Probably the similarity in names has had some weight in influencing the choice of a ship for the Duke and Duchess.

SIXTEEN ARRESTED FOR RUM-RUNNING

Peter Marinoff, Chief Witness in Baker and Sowash Trial, Is Among Those Indicted

SEATTLE, Sept., 22. — Arrests reached sixteen today on a Federal liquor indictment found Friday in Tacoma and naming Pete Marinoff, of that city, star witness in the murder of William Gillik and his son, for which Harry F. Sowash, Seattle, and Owen B. Baker, Tacoma, were hanged in British Columbia on January 14.

Today's arrests were four: W. R. Simmons, former pool hall operator, was taken into custody at Cosmopolis, Wash., and Tom Watts, W. Henry Laisure and Berger Carstens in Tacoma.

Clues leading to the sixteen arrests ran back to June 24, 1924, when Frederick A. Hazletine, of South Bend, Wash., then Federal prohibition director for this state, seized a scow-load of liquor at Raymond, near his home. Investigators who prepared the case for the Tacoma indictment related that liquor was being brought into Willapa Harbor and Grays Harbor, both in this state, by tugboats pretending to seek tows, but really lightering a rum fleet hovering in the Pacific Ocean.

At Raymond yesterday, H. W. Carson, three sons of his, James Rockney, and three tugboat men, were arrested.

Marinoff, reputed foremost rum-runner on the Pacific coast, but who asserts that he had quite the business, was refused reduction of bail from $5,000 in Tacoma yesterday by Judge Cushman. Bail for his wife was cut to $500 from $1,500.

For three days she had eagerly waited the sound of the postman's footsteps echoing up the little path, but there were no letters for her, and she began to get disconsolate when this happened a fourth time.

"I tell you what, miss," said the handsome young postman, in an effort to cheer her up. "I'll send you one myself. How will that do?"

"I'll be delighted," returned the girl.

"Well, what would you like," asked the young man—"a business or a love letter?"

"H'm," replied the girl. "If you mean business, I think I'd like a love letter!"

Schooner Delta Is Sunk in Hurricane Off Florida Coast

MOBILE, Sept. 22.—The schooner Delta sank in the hurricane between Palm Beach and Miami Saturday, according to information today at Moss Point, Miss., whence she sailed September 1. Captain George C. Sherman was drowned. Other members of the crew landed at Del Ray, Fla. The Delta was a three-masted ship, owned by J. G. Murphy, of Mobile.

As far as is known here this was the only large vessel out in the Gulf during the hurricane, although twenty-five schooners were reported damaged when the hurricane struck Pensacola Monday.

PREPARE FOR CHANGE IN TRANSGULF SERVICE

Alteration in Connection Between Vancouver and Nanaimo Will Be Made Next Week

While steps are being taken by the Canadian Pacific Railway to withdraw the Motor Princess from the Vancouver-Nanaimo service, and also to give an extensive overhaul to the Princess Patricia, it has been decided to place the Charmer on the run in order that cars may be carried on that route. The present service by the two vessels will continue until Thursday next. On that date alterations will be made in those sailings, as with other vessels operating in the B. C. Coast Steamship Service.

Passengers arriving here on the Princess Maquinna from the West Coast report great activity in the pilchard reduction and other marine industries. The Princess Ena is now on the West Coast loading pilchard oil for the Mainland.

In addition to the pilchard plants there is considerable activity in canning, logging and metalliferous mining on the Coast. These factors contribute to large passenger lists on the Maquinna, which is considered to have had a very good season.

NIAGARA LEAVES FOR PORTS IN ANTIPODES

Takes Out Forest Seed for Restoration of New Zealand Woodlands —Other Shipments to Follow

Among the passengers from this port who joined the liner Niagara here last evening to visit Australia and New Zealand, were Mr. M. Goddard, Sydney, N.S.W.; Messrs. C. C. Lock and E. Clocking, of London, England; Mr. and Mrs. F. W. Fillmore, of Adelaide, South Australia; Mr. and Mrs. G. McEwin and Mr. R. G. McCulsh.

The Niagara took out British Columbia-grown tree seed for reforestation purposes in various countries of the Empire, prepared at the Dominion Government seed extraction plant in New Westminster. The first shipment consisted of 3,200 lbs. of yellow pine seed, shipped to the New Zealand forest service. Further shipments will be made of Douglas fir, hemlock, and cedar, as well as spruce, extraction of which is proceeding. Most of the Douglas fir, hemlock and cedar has been gathered in the Fraser Valley.

The vessel took out considerable cargo and a fair passenger list.

Robbed by Prowler

VANCOUVER, Sept. 22.—Mrs. E. H. Brown and Mrs. M. Glover, Raymond, Wash., reported to the police today that while asleep in their room at a hotel here yesterday afternoon, the sum of $126.70 was stolen from their purses by a prowler.

COURT CENSURES CAPTAIN GILMORE

Inquiry Into Robert H. Merrick and Enilada Collision Is Ended in Vancouver

VANCOUVER, Sept. 22.—Concluding an inquiry into a collision July 18, in Vancouver harbor, between the coastal steamer Robert H. Merrick and the motor vessel Enilada, Capt. J. D. Macpherson, Dominion wreck commissioner, admonished Capt. J. G. Gilmore, master of the Enilada.

"I don't think the circumstances are such as to justify us taking any drastic steps as to deal with the certificate of Capt. Gilmore," said Capt. Macpherson.

"He has to thank not so much the court as the evidence of Mr. Bengough, who attributed the accident to the structure of the pilot house; because the whole thing was probably due to that, and he, the captain, has to thank both his chief engineer and Mr. Bengough. So I think a very severe censure will meet the situation and also that the attention of the owners of the vessel will be drawn to the defects in the wheelhouse."

Mr. P. R. Bengough, secretary of the Trades and Labor Council, was a witness.

Wide wood panels between the glass windows obstructed the vision of Capt. Gilmore, according to W. A. Mercer, engineer of the Enilada.

Steamer Actor Will Load at This Port

Ss. Actor, of the Harrison Direct Line, is at present en route with heavy consignments of cargo from Liverpool. Messrs. Balfour, Guthrie & Co. report her arrival as October 15. Inward consignments are composed of heavy iron and hardware, textile goods, provisions and general cargo.

The liner will take consignments at this port for the return journey.

12 Stories of solid comfort
Have a Home in Seattle too!
Whether business calls or on a pleasure trip of more extended duration, you'll find at Hotel Savoy an atmosphere of delightful hospitality—a welcome that sets you at ease and makes you feel at home. Courteous service, too, without unnecessary formalities.
Recently improved lobby, luxurious lounge, spacious dining room and inviting coffee shop for your pleasure and convenience. 250 outside rooms—everything fireproof, including fireproof garage in connection.
Rates so reasonable, too!
$2 to $4 single
$3 to $6 double
Have a home in Seattle at Hotel Savoy
W. G. KING, Jr., Manager
HOTEL SAVOY
SEATTLE
2nd Ave. & University

Aged in the wood
THE choice of the connoisseurs. Fully ripened in seasoned oak casks. Bottled and sealed at the distillery. Age guaranteed by the Dominion Government. Bonded warehouse under excise supervision.
Jos. E. Seagram & Sons Limited WATERLOO ... ONTARIO Established 1857
SEAGRAM'S CANADIAN WHISKY
This advertisement is not published or displayed by the Liquor Control Board or by the Government of British Columbia.

A Man Who Is Square

Buck Jones

IN

A Man Four Square

Here's a Picture You'll Like

Also Felix the Cat Comedy

Boy Scouts! Attention!

RADIO DETECTIVE

ED. HOLLOWAY, Organist

Today Friday Saturday

COLUMBIA

Today **CAPITOL** Continuous 2-11 P.M.

Matinee: Adults, 35c. Evening, 50c. Children, 10c.

Presents

"3 BAD MEN"

Cast of 25,000, with

GEORGE O'BRIEN and OLIVE BORDEN

The Latest, Greatest and Most Elaborate of All Epic Pictures of the West! Destined to Make Moving Picture History Throughout the World. One Year in the Making, and What's More It's Worth It!

THE CAPITOL MERRYMAKERS

12—ARTISTS—12

Presents Twice Daily—A Programme of Mirth, Music, Song. Special Scenic and Lighting Effects. It's Different—You'll Like It.

NEWS SCOOP—THE BISHOP OF LONDON Laying the Corner Stone of the New Cathedral

FREE LOGE SEATS

Is Your Name Printed Here?

The Capitol Theatre invites Mrs. A. T. Kirkpatrick, 218 Cross St., and two friends of her own choice, to be its guests any day this week. Please detach this coupon and present to cashier. A New Name Every Morning. Watch for Yours!

COLISEUM (Pantages)

In Aid of the Solarium Fund Nightly at 8:15

Ed. Redmond Presents **Pollyanna** A Romantic Drama

Prices.....25c, 35c, 50c and 75c

All Seats, Except 25c, Reservable. Phone 2314 Children Half Price, Except Saturday

MATINEE SATURDAY

DOMINION

Today—Usual Prices

THOMAS MEIGHAN

in

"Tin Gods"

With RENEE ADOREE

ON THE STAGE

Evenings Only

THE DOMINION **CAPITOLIANS**

10 Musical Artists

Presenting Another Superb Programme of Melody

NEWS AND SCENIC

Reg. Hincks Presents

That's My Baby

A Snappy Musical Comedy

ON THE SCREEN

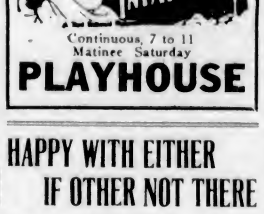

Continuous, 7 to 11

Matinee Saturday

PLAYHOUSE

Elks' Invitation Dance

THURSDAY, SEPTEMBER 23

Ozard's Orchestra

Buffet Supper

Dancing 9 to 1

Invitations may be had from any member of the club.

Admission $1.00

Crystal Garden

At the Big **Dance** Friday Night

Army & Navy Veterans' Gala Night. Swimming and diving exhibitions and gifts for the two best dancers on the floor. Get tickets at box office 50c

Mayoralty Candidate

VANCOUVER, Sept. 22.—Ald. G. H. Worthington, member of the city council for the past three years, announced today his candidature for the mayoralty in the December election contest.

HAPPY WITH EITHER IF OTHER NOT THERE

British Liberal Party Unity Suffers From Leader Too Many—Control Committee Suggested

LONDON, Sept. 22.—Lord Doverdale, who as Oswald Walter Partington was a Liberal member of the House of Commons for a number of years, and was Liberal whip 1909-10, makes an interesting suggestion for the rehabilitation of Liberal unity. He proposes the appointment of a committee to control both the policy and action of the Liberal party, this committee to be composed of the followers of Lord Oxford and Asquith and those of Lloyd George on a fifty-fifty basis.

Manchester Guardian

The Manchester Guardian, however, takes the view that if both the Liberal leaders were on the suggested committee it should be merely as members of a war council, where both would receive marching orders from the majority of the council.

The Guardian expresses the belief that a formal solution of the differences between the Liberal leaders is impossible at present, and that a united command must be left to the evolution and pressure of events.

The only honest native in Havana, declares The Havana Evening Telegram, is the proprietor of a shop in that more than fair city who has embellished his window with a sign: "Broken English Spoken."

BABY SUFFERS

When his skin itches

You can relieve that burning torment, soothe the tender skin and usually heal the eruption if you apply

Resinol

At the Playhouses

AMUSEMENTS

The Screen

Capitol—All-Star Cast in "Three Bad Men."
Columbia—Buck Jones in "A Man Four Square."
Dominion—"Tin Gods," starring Thomas Meighan.

The Stage

Coliseum—"Pollyanna."
Playhouse—"That's My Baby."
Crystal Garden—Swimming and Dancing.

BUCK JONES' HORSE 'EAGLE' AT COLUMBIA

Wonderful Equine Displays Voracious Appetite and Always Is "From Missouri"

What to feed a horse that is always hungry is puzzling Buck Jones, noted William Fox star, whose latest picture, "A Man Four-Square," made under the direction of R. William Neill, is now playing at the Columbia Theatre.

While on location for "A Man Four-Square," Jones thought he would see how well his horse Eagle, remembered things that had been taught him. Mr. Jones threw a sack on the ground and told Eagle to pick it up. The horse would work fine as long as the sack was thrown in the middle of the road where there was neither hay nor grass, but, if placed near something to eat he would nibble all around the sack, look at Buck when told to pick it up, and calmly go on eating.

"I know he isn't hungry," said Jones during the rehearsal, "I think he is just a little mischievous. I believe Eagle would eat tin cans, just to be eating something. The more salary he gets in oats, the more independent he becomes."

Those supporting Buck Jones in "A Man Four-Square" are Florence Gilbert, Sidney Bracey, William Lawrence, Harry Woods, Jay Hunt, Marion Harlan and Frank Beal.

COLISEUM THEATRE Probably the most beautiful story ever written may be seen at the Coliseum this week in Mr. Redmond's reproduction of "Pollyanna." The story revolves around a little orphan, Pollyanna, (Miss Marie McLaughlin) who, in the face of continuous adversity, always finds something for which to be glad, thus winning for herself the title, "The Glad Girl." For example, a doctor, (Geo. Olsen) in the New England village, which is the locale of the story, complains that Pollyanna is taking from him a number of his chronic patients with her wonderful system of conveying gladness and hope into the hearts of the sick and oppressed, a system so contagious that the doctor ultimately becomes a strong advocate of it.

PLAYHOUSE THEATRE Can you imagine anyone being neglectful of Corinne Griffith? As well imagine Paris forgetting Helen, or Hero neglecting Leander. But the beautiful star is actually waved aside by her husband in "Infatuation," new showing at the Playhouse Theatre. Flint patrons are warned by a sympathetic manager to be prepared to shed bitter tears. However, everything comes out right at the end. It always does—in the movies.

DOMINION THEATRE According to Alvin Wycoff, head cameraman of the new Thomas Meighan Paramount picture, "Tin Gods," now showing at the Dominion Theatre, and which Allan Dwan directed, every scene has its own mood. Having been at the business for eighteen years, Wycoff is an acknowledged authority and knows whereof he speaks. The mood of a scene is the "feeling" of the time, place and atmosphere, that can be created on the stage by spoken lines, colors and sounds, and on the screen, only by the medium of light. Impending tragedy has a mood as do scenes of domestic tranquility or death. In "Tin Gods," for example, there's a scene in a South American cabaret. It is filled with wild, unsavory characters—a place of violence. To establish the correct mood, the set was "spotted" with undefined blobs of light which caused shadows to sprawl across forms and faces.

CAPITOL THEATRE One of the most impressive spectacles ever witnessed on the screen is the race across the open plain for land in the Fox Films epic "Three Bad Men" now playing at the Capitol Theatre. Thousands of people take part in this tremendous picture of the land rush, together with huge herds of cattle, horses and vehicles of every description. There is excitement galore and suspense that is unequaled, furnished by the "Three Bad Men" and the youthful pioneer lovers, parts played by winsome Olive Borden and the hard riding George O'Brien. The picture was directed by John Ford, who became great with "The Iron Horse," and this film will do much to add to his reputation as one of the outstanding directors in the world.

South Americans Like Tragic Picture Shows

WASHINGTON, Sept. 21. — The Latin-American motion picture audience cares little about the happy ending of motion pictures, whereas North American patrons dislike to leave the theatre with a tear in the eye.

This was shown in a survey of the films exported to South America, as recorded by Commerce Department officials at Washington.

The South American does have his preferences, however, and among these is the desire of the cultured classes for pictures concerned with wealth, fashions and jewels.

Society dramas and problem films come under this heading, said J. C. North, motion picture specialist of the department, adding that the same type of films have considerable vogue in Europe. Europe, however, demands more historical and subtle comedy plots.

The Latin-American taste in movies has a large bearing on the export industry, for in the past year this continent has become the largest market for American films, although the European exportations bring in a greater financial return.

"Beau Geste"

A Great Mystery Story

By PERCIVAL CHRISTOPHER WREN

SYNOPSIS OF PRECEDING CHAPTERS

Major Henri de Beaujolais, hearing that the company holding the fort at Zinderneuf is attacked, takes a company of men to the rescue. Arriving there he is startled to find men propped in the embrasures of the fort dead. Inside he finds the commandant of the fort dead—murdered by one of his own men apparently, for a bayonet like those issued the French Foreign Legion is found plunged through his heart.

Led a mutiny of the garrison, perhaps; took command; and was shot and propped up in his embrasure by someone else. Yes, but who propped the last man up? He did not do it himself, that was certain—for every single corpse on that roof had been arranged before rigor mortis set in. The only man who was not 'to the life' was one who lay on his back. It was curious, that recumbent corpse with closed eyes and folded hands, but I did not see that it offered any clue. Whoever had been doing the ghastly work of corpse-drilling had overlooked it—or, indeed, had been going to set the dead man up when the final tragedy, whatever it was, occurred.

It may have been that the brave sous-officer was going to arrange this very corpse when he was attacked. Or, as I say, the officer may have been dead the whole time, or part of it, and the last survivor may have had this last work cut short by a bullet, before he had put the man in position.

But if so, where was he? . . . Was it the man who had fired the two shots in answer to mine—and if so, what had become of him? Why had he fired if he wished to hide or escape?

My head spun. I felt I was going mad.

And then I said to myself, 'Courage, mon brave! Go calmly up to that terrible roof again, and just quietly and clearly make certain of two points. First: Is there any one of those standing corpses who has not quite obviously been arranged, propped up, fixed in position? If so—that is the man who killed his officer and was afterwards shot by the Arabs. Secondly: Has any one of those dead men been shot point-blank with a revolver? (That I should be able to tell at a glance.) If so, that is the man who killed his officer—(who lived long enough to thrust his assailant into an embrasure). . . .'

"After himself being bayoneted through the heart?" enquired Lawrence.

"Exactly what I said to myself—and groaned aloud as I said it," replied de Beaujolais.

"Anyhow," he continued, "I would go up and see if any man had been shot by a revolver, and if any man lay naturally against the slope of an embrasure. . . . I turned to ascend the stair, and then, George, and not till then, I got the real shock of that awful day of shocks. For, where was my trumpeter?

'I had made a quick but complete tour of the place and now realized in a flash that I had seen no living thing and heard no a sound.

'Trompette! Trompette!' I shouted. I rushed to the door leading to the courtyard, to the little interior, high walled parade ground.

"Trompette!' I shouted and yelled, again and again, till my voice cracked.

Not a sound. Not a movement.

And then, in something like panic, putting all else from my mind, I rushed to the gates, lifted down the great bars, pulled the heavy bolts, turned the great key, and dragged them open—just as the mule-squadron arrived and my good Sergeant-Major was giving them the signal to join the assault!

It was not that I had suddenly remembered that the time I had allowed him must be up, but that I needed to see a human being again, to hear a human voice, after a quarter of an hour in that House of Death, that sinister abode of tragic mysteries. I felt an urgent and unconquerable yearning for some . . ."

"Breakfast," said George Lawrence, as the train slowed down.

Bathed, full-fed, and at peace with a noisy world, in so far as choking dust, grilling heat, and the weariness of three days' close confinement in a stuffy carriage allowed, the two compagnons de voyage lay and smoked the cheroot of digestion in a brief silence. Brief, because it was not in the power of the impulsive and eloquent beau sabreur, of the Spahis, to keep silence for long upon the subject uppermost in his active and ardent mind.

"Georges, mon vieux," he broke silence, "do you believe in spirits, ghosts, devils?"

"I firmly believe in whiskey, the ghost of a salary, and a devil of a thin time. Seen 'em myself," was the reply.

"Because the only solution that my Sergeant-Major could offer was just that. . . .

'Spirits! Ghosts! Devils!' he whispered, when he realized that the sous-officier had been murdered apparently by a corpse, and that the tumpeter had absolutely vanished into thin air, leaving not a trace of himself, and effecting the evaporation of his rifle as well as of his trumpet and everything else.

'This was not very helpful, strongly as I was tempted to endorse it.

'Sergeant-Major Dufour,' said I, 'I am going to propound theories and you are going to find the weak points in them—the absurdities and idiocies in them.

'Post vedettes far out, all round the place, and let the men fall out and water their beasts in the oasis. Sergeant Lebaudy will be in command. Tell him that fires may be lighted and soup made, but that in an hour's time all are to be on grave-digging fatigue. He is to report immediately when mule-scouts from Lieutenant St. André's advance Senegalese arrive from Tokotu, or if anything happens meanwhile. If a vedette gives the alarm, all are to enter the fort immediately—otherwise no one is to set foot inside. Put a sentry at the gate. . . You and I will look into this affair while Achmet makes us some coffee'—and I gave the good fellow a cake of chocolate and a measure of cognac from my flask. We were both glad of that cognac.

While he was gone on his business I remained on the roof. I preferred the sunlight while I was alone. I freely admit it. I do not object to Arabs, but I dislike 'spirits, ghosts, and devils'—that commit murders and abductions. Perhaps I was not quite myself. But what would you? I had been enjoying fever; I had ridden all night; I was perilously near cafard myself; and the presence of those dead Watchers to whom I had spoken, the finding of that incredibly murdered man, the not finding of that more incredibly vanished trumpeter—had shaken me a little.

As I awaited the return of the Sergeant-Major I gazed at the corpse of the sous-officier. I stared and stared at the face of the dead man—not too pleasant a sight, George—contorted with rage, and pain, and hate—dead for some hours and it was getting hot on that roof—and there were flies . . . flies. . . .

I stared, I say, as though I would drag the truth from him, compel the secret of this mystery from his dead lips, hypnotize those dead eyes to turn to mine and—but no, it was he that hypnotized and compelled, until I was fain to look away.

As I did so, I noticed the man who was lying near. Yes, undoubtedly someone had carefully and reverently laid him out. His eyes had been closed, his head propped up on a pouch, and his hands folded upon his chest. Why had he received such different treatment from that meted out to the others? . . .

And then the bareheaded man. It was he—a very handsome fellow too—who had given me my first shock and brought it home to my wondering mind that the men who watched me were all dead.

You see, all but he had their faces in the deep shade of the big peaks of their kepis—whilst he, bareheaded and shot through the centre of the forehead, was dead obviously—even to short-sighted me, looking up from below against the strong sunlight; even to me, deceived at first by his lifelike attitude.

And, as I glanced at their two kepis dying there, I noticed something peculiar.

One had been wrenched and torn from within. The lining, newly ripped, was protruding, and the inner leather band was turned down and outward. It was as though something had recently been torn violently out of the cap—something concealed in the lining perhaps? . . .

No, it was not the freak of a ricochetting bullet. The standing man had been hit just above the nose and under the cap, the recumbent man was hit in the chest. . . .

'Now what is this?' thought I. 'A bullet shot through the brain does not remove his cap and tear the lining out. He gives a galvanic start, possibly spins round, and quietly he falls backwards. His limbs stretch once and quiver, and he is still for ever. His tight-fitting cap may, or may not fall off as he goes down—but there is no tearing out of the lining, no turning down of the leather band.'

Bullets play funny tricks, I know, but not upon things they do not touch. This bullet had been fired, I should say, from a palm tree, and almost on a level with the roof, anyhow, it had entered the head below the cap. There was no hole in that whatsoever. To which of these two men did the cap belong? . . .

Had all been normal in that terrible place, all lying dead as they had fallen, I might never have noticed this torn cap. As it was—where everything was extraordinary, and the mind of the beholder filled with suspicion and a thousand questions, it was, most interesting and remarkable. It became portentous. It was one more phenomenon in that focus of phenomena.

And from that cap and its recently torn and still protruding lining—oh yes, most obviously torn quite recently, with its edging of unsoiled threads, frayed but clean—from that cap, I looked quite instinctively at the paper crushed in the left hand of the dead officer. I know not why I connected these two things in my mind. They connected themselves perhaps—and I was about to take the paper from the rigid fist, when I thought, 'No! Everything shall be done in order and with correctness. I will touch nothing, do nothing, until the Sergeant-Major returns and I have a witness.'

If I was to be procureur, juge d'instruction, judge and jury, coroner, and perhaps avenger—everything should be done in due form—and my report upon the impossible affair be of some value, too.

But without touching the paper, I could see, and I saw with surprise—though the bon Dieu knows I had not much capacity for surprise left in my stunned mind—that the writing was in English.

(To be continued).

There ought to be only one head to every family, exclaimed a speaker at a certain meeting.

"That's true," replied a worried-looking man in the audience.

"You agree with me, sir?" said the speaker. "I do," replied the man. "I've just paid for hats for nine daughters."

Don't Suffer With Corns TRY This Remedy

You can't be disappointed with Putnam's Corn Extractor; it is not only the oldest Corn Doctor, but as thousands know, it is the best. Putnam's Extractor is not a greasy salve that runs all over the foot and inflames it—no, Putnam's is made to go right at corns—to root them out for all time to come. You can remove your corn quickly with a 25c bottle, sold and recommended 1270 or 121 or 2822. (Advt.)

Army and Navy Veterans' Association of Canada

Ninth Annual Dominion Convention

Come to the Dance

(Swimming Events Also)

Fancy Swimming and Diving Exhibition by Sanction of the C.A.S.A.

At the

CRYSTAL GARDEN

Friday, September 24, at 8 P.M.

Everybody Welcome. Come and Have a Good Time

Two Snappy Orchestras

ADMISSION ONLY 50c

Tickets Obtainable at Any of the Following Places:

Fletcher's Music Store	1110 Douglas Street
Kent's Music Store	641 Yates Street
Vancouver Drug	Corner Fort and Douglas Streets
Carlton Cafe	1218 Broad Street
J. A. McAllister	1549 Esquimalt Road
Victoria Book & Stationery Co., Ltd.	1002 Government Street
Patterson's Drug Store	Oak Bay Avenue
J. Buckler	360 Moss Street
Crystal Garden Box Office	
Terry's Drug Store	Fort Street
Wilkerson, Jeweler	1210 Douglas Street

Builds up Brain Nerves and Body

A delicious beverage — a perfect food

OVALTINE

TONIC FOOD BEVERAGE

Builds-up Brain, Nerves, and Body

At all druggists 60c - 90c - $1.50

One cup of Ovaltine contains more nourishment than 12 cupfuls of beef tea or 3 eggs.

Higel

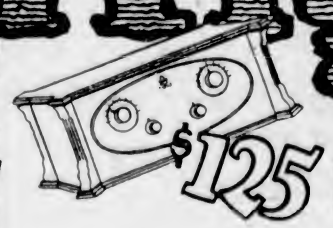

$125

SIX Tube

Super Neutrodyne Radio Receivers

THOSE who own Higel receivers need make no excuses for their choice. Beauty of exterior design is added to the final efficiency in construction.

Even if you are beneath the shadow of a broadcasting station, you can bring in any far-off program you wish — clearly, and with that deep, rich, true tone that makes a Higel so uniquely satisfying.

Back of every set is thirty-two years of honest manufacturing in the musical world. Modern radio engineering reaches its zenith in Higel six-tube super-neutrodynes.

"Hear the Higel"

Distance! Clarity!

YOU'LL be proud of the results you'll get with this attractive table model—the "Yorkshire." Two dial control, special straight line condensers, three-way switch, Jones multi-plug. Genuine walnut cabinet, Duco finish. $125. Six other models. Ask for a demonstration.

Manufactured by Licensees of Independent Radio Manufacturers Inc., under

NEUTRODYNE

For Sale at Selected Dealers

Important Notices, Employment, Business and Professional Directory, Wants, Etc.

The Daily Colonist

RATES FOR CLASSIFIED OR WANT ADVERTISEMENTS

One and one-half cents a word each insertion, nine cents a word a week, with a minimum of twelve words, cash with order. No advertisement accepted for less than twenty-five cents.

Death and Funeral Notices, $3.50 first insertion; $1.00 for each additional insertion. Marriages, Cards of Thanks and In Memoriam Notices, $1.50 per insertion.

Birth Notices, $1.00 per insertion.

Business or Professional Cards of two lines or under, $2.50 per month. Additional space at $1.25 per line per month.

Advertisers who desire may have replies addressed to a box at The Colonist and forwarded to their private address. A charge of 10 cents is made for mailing replies. In this case add three words (Box ..... Colonist") to the count for the number of words.

Out-of-town readers of our advertisements ask advertisers to give address as well as phone numbers, as it is not always possible to communicate through the phone.

The Colonist service is available every day from 8 a.m. to 10 p.m., excepting Sundays. Just call 11.

CLASSIFICATIONS

Acreage for Rent 82
Acreage for Sale 81
Acreage Wanted 83
Agencies Wanted 36
Agents Wanted 16
Autos for Hire 60
Automobiles 65
Births 1
Boats and Launches 70
Business Directory 71
Business Opportunities 69
Cards of Thanks 4
Church Notices 6
Coming Events 10
Dancing 25
Deaths 2
Dressmaking 28
Educational 39
Farms for Rent 86
Farms for Sale 85
Farm Produce 87
Farms Wanted 87
Flats and Apartments to Rent 53
Flats and Apartments Wanted 54
Flowers 7
For Sale—Miscellaneous 40
Funeral Directors 6
Furnished Houses to Rent 55
Furnished Rooms to Rent 50
Furnished Rooms Wanted 50
Housekeeping Rooms to Rent 51
Housekeeping Rooms Wanted 51
Houses for Sale 79
In Memoriam 5
Listings Cancelled 79
Lost and Found 22
Lodges and Societies 64
Machinery 44
Marriages 3
Maternity and Convalescent Homes 62
Miscellaneous 37
Money to Loan 31
Monumental Works 8
Music 24
Personal 21
Professional Directory 73
Property for Sale 80
Property Wanted 81
Poultry and Livestock 65
Room and Board 47
Room and Board Wanted 48
Situations Wanted—Female 18
Situations Wanted—Male 17
Summer Resorts 61
Teachers Wanted 15
Timber 30
To Exchange 22
To Rent—Miscellaneous 38
Unfurnished Houses to Rent 56
Wanted—Female Help 14
Wanted—Male Help 13
Wanted—Miscellaneous 46
Wanted to Borrow 32
Wanted to Buy—Houses 79
Wanted to Rent—Furnished Houses 57
Wanted to Rent—Miscellaneous 35
Wanted to Rent—Unfurnished Houses 58

1 BIRTHS

MOLUGRNO—At the Jubilee Hospital, on September 22, to Mr. and Mrs. James Molugrno, a son.

THOMAS—At the Jubilee Hospital, on September 20, to Mr. and Mrs. Sidney Thomas, a son.

3 MARRIAGES

KREHER JOHNSTON — At St. Mark's Church, Seattle, September 18, by the Rev. Dr. John P. McLauchlan, Muriel Agnes, only daughter of the late Philip D. Johnston, Victoria, to Paul Martin Kreher, of Seattle, Wash.

5 IN MEMORIAM

MALCOLM — In fond and ever loving memory of my dearly loved son, Gordon Ross Malcolm, 3rd Div. Can. Field Artillery, who died at 48nd Casualty Clearing Station, Northern France, September 23, 1917, aged twenty years, on active service.

6 FUNERAL DIRECTORS

SANDS FUNERAL CO.
Office and Chapel: 1512 Quadra Street
Phones 5626 and 6056

THOMSON'S FUNERAL HOME
1625 Quadra Street
Phone 499 Night and Day

S. J. CURRY & SON
Funeral Directors. Licensed Embalmers.
980 Quadra Street. Phone 846

7 FLOWERS

7A FUNERAL DESIGNS

ARTISTIC floral designs. Corner Flower Shop. View and Broad Sts. Phone 1757.

BALLANTYNE BROS., 889 Fort Street. Phone 564 or Greenhouses, Quadra, 6241X5.

SAVORY'S, LIMITED
The PREMIER FLORISTS
Established 1865
Floral Creations of All Descriptions
Our Specialty
Phone 1064 1421 Douglas Street

8 MONUMENTAL WORKS

J. MORTIMER & SON—Stone and Monumental work. 730 Courtney Street. Phone 6626.

STEWART'S MONUMENTAL WORKS, LIMITED. Office and yard, corner May and Alberta Street, near Cemetery. Phone 4817.

10 COMING EVENTS

A WHIST Drive will be held on Friday, September 24, in the Harmony Hall, Fort Street, at 8.15 p.m. Good prizes. Primrose Lodge, D. of R. & M. will meet at 7:30 sharp.

ESQUIMALT Masquerade Dance. Rex Theatre Wednesday, September 29. 8 to 12. Good prizes. Grand's orchestra 50 cents.

ESQUIMALT Junior Football Club dance, Friday, September 24, 1926, Rex Theatre, Esquimalt. Dancing 8 to 12. Admission 50c.

FOR Real Enjoyment for the Family—Take a car and drive yourself into the country. You will be surprised to find out what little cost it can be done. B.C. MOTOR EXCHANGE, Ltd., 1045 Fort St.

LUXTON Hall dance, Friday, September 24, 9-1. Pitts' orchestra. Admission 50c.

ORCHESTRA at Hamsterley Lakeside. Dancing 9 to 12 every Saturday.

RUMMAGE Sale, Orange Hall, Courtney Street, Saturday, September 25, at 2 p.m. Please leave parcels Friday afternoon.

TWO Jays' Opening Dance, Chamber of Commerce Auditorium, Saturday, September 25. Hills's Orchestra, 8 to 11:30. Ladies 50c., Gents 50c.

WHIST Drive—W.A. to the Canadian Legion will hold a whist drive on Friday evening, at 8:30 prompt, at 626 Courtney Street. Good prizes. Note new address.

WHIST Drive tonight, Thursday, at 1250 Government Street, at 8:30. Auspices K. & D.O.T.T. Extra good prizes.

13 WANTED—MALE HELP

AMBITIOUS men and women $10 to $20 a easily made weekly in spare time taking orders for Imperial Art Personal Christmas Cards. Everyone a customer. Take orders now, delivery later. Liberal commission. Send for free sample book. British Canadian, 61 Wellington, West Toronto.

13 WANTED—MALE HELP (Continued)

EVENING classes, Tuesday and Friday evenings, beginning September 21. Commercial, stenography, civil service, secretarial, wireless, collegiate and preparatory courses. Phone 24. Sprott-Shaw School.

SPECIALTY salesman (young) required for exclusive territory, Victoria. Leads furnished, generous commission and bonus. Box 7915, Colonist.

HIT THE BULL'S-EYE OF MORE MONEY. THE Automobile Business, with its 80 million cars, offers you marvelous opportunities. Get into the big money class. Learn a trade now. We can teach you. Auto, Electrical, Batteries and Ignition, Vulcanizing, Marine, Stationary and Tractor Engineering.
INTERNATIONAL ENGINEERING SCHOOLS
510 View St., Victoria, B.C. Phone 7566

WANTED—Good city canvasser; easy territory; year's work. Apply Box 7998, Colonist.

WANTED—For a small private school, junior master, able to take junior form and good at rugby and cricket. Apply Box 7949, Colonist.

WINTERBURN'S School for Engineers, marine, stationary, internal-combustion. 721 Central Bldg., Victoria.

13A SALESMEN AND AGENTS

MAKE Money at Home—Men and women can earn $1 to $5 an hour in spare time writing showcards. No canvassing or soliciting. We instruct you and supply you with work. Write today. The Menhenitt Company, Limited, 64 Dominion Building, Toronto.

SALESMAN—Must be go-getter, to sell stock for large company. Write fully in confidence to Box 7951, Colonist.

14 WANTED—FEMALE HELP

BUSINESS lady requires responsible person to look after house and two children, 6 and 4 years. Phone 1162X1.

EVENING classes, Tuesday and Friday evenings, beginning September 21. Commercial, stenography, civil service, secretarial, wireless, collegiate and preparatory courses. Phone 24. Sprott-Shaw School.

EXPERIENCED waitress. Apply between 2 and 4 today, London Fish Grill, Government Street.

GENERAL servant, three in family. Phone 6566X, or call 2569, Quadra, before noon.

HAIRDRESSER, good at marcelling, curling etc., to run booth in barber shop; good terms. Apply, giving experience and age, to Box 7054, Colonist.

SPECIAL Training is being given at the Sprott-Shaw Business College to the Provincial Civil Service (Stenographers) Examination. Telephone 55 for particulars.

VICTORIA Barber Shop and Baths, 1114 Broad Street, opp. Times Bldg. Expert work. Haircutting, 35c; shaving, 15c; children's haircutting, 35c; ladies' bob or shingle, 35c; baths, 65c.

WANTED—First-class marcelling, on 100%, at The Bob Shop, Arcade Bldg., 618 View St. entrance. Experienced need only apply.

WANTED—A capable young woman for general housework and plain cooking. Apply after 6 p.m. at 1425 Richardson Street, or phone 2448R.

WANTED—A governess, competent to teach a child of nine years, music and French required. Apply to Mrs. Alan H. N. Kennedy, Macleod, Alberta.

WANTED—Woman to help with housework and to take care of two baby girls. Apply Manager, Mayo Lumber Co., Ltd., Sahtlam, Duncan, B.C.

WANTED—Young girl for light housework, 9-15, Sunday accepted. State wages. Box 8010, Colonist.

WANTED—A capable good general; good wages to start. Phone 2411.

WE are now enrolling students for our Fall rise in hairdressing and allied subjects. Particulars at 226 Sayward Building. Phone 3590.

16 AGENTS WANTED

A BIG 16 Privvia Christmas Greeting Card sample book free. Men and women already making five dollars up daily, in spare time. Experience or capital unnecessary. Garretson Company, Brantford, Ont.

17 SITUATION WANTED—MALE

ACCOUNTANT wants whole or part time work. Excellent references. Box 7655, Colonist.

AT $2 any 5-room floor cleaned, waxed, and polished. Brush and materials included. Clarke. Phone 5199.

DIESEL or gasboat engines, experienced, and with captain's papers. Box 8018, Colonist.

EXPERIENCED butcher disengaged. Box 7962, Colonist.

HOUSE repairs, alterations, bungalows, garages, cement runways, lawn paths—Try Smith, 4731R.

LAWNS prepared, and sown with finest of grass seed. Phone 7661L.

REAL estate or automobile salesman, married, wants position with reliable firm. Box 7983, Colonist.

SHINGLING, roof work, painting, kalsomining; estimates free. Odd Jobs. Phone 980, Laytock.

17C CARPENTERS

ALTERATIONS, repairs, garages built. 848 Johnson. Phone 2042.

ALTERATIONS, roofs, repairs, garages, and fences built. Phone 6471Y. 1613 Vining Street.

CARPENTER work of any description done. F. H. McMillan. Phone 1472 or 6121X. Estimates.

IF you want a carpenter, phone Secretary of local union, 917.

WANTED—All kinds of carpentry work, garages, roofs repaired, work guaranteed. Phone 7266L1.

17E GARDENERS

PRUNING, gardening, odd jobs, very reasonable charges. Phone 4666R, evenings. 885 Hillside.

18 SITUATIONS WANTED—FEMALE

CHILDREN'S nurse, highly recommended and capable, seeks re-engagement. Address R. D. R., Box 1, Marigold P.O.

EXPERIENCED housekeeper wants position, good plain cook, sleep in or out. Phone 6437X, mornings.

GENTLEWOMAN desires post with vegetarians as working housekeeper. Box 7971, Colonist.

JAPANESE woman desires light housework. Telephone 964.

HOUSEMAID, Scotch, desires position, experienced. Box 7654, Colonist.

HOUSEMAID desires post. English. Box 8002, Colonist.

TWO experienced cooks for camp where men can be employed. Box 7842, Colonist.

WANTED—Housework daily by young woman. Phone 2818R.

YOUNG lady Scotch, desires position in candy, baker's, or tearoom; experienced. Box 7889, Colonist.

21 PERSONAL

ADDRESS of Madame Olivia, psychologist, palmist, changed to 1111, Oscar Street, Fairfield. Phone 5688.

COMPLEXION made up. Work called for and delivered. Phone 4578R.

DEBT Recovery Office, 661 B.C. Permanent Loan Bldg. Special attention paid to accounts of professional men. Phones 1117, 7976L.

FOR Real Enjoyment for the Family—Take a car and drive yourself into the country. You will be surprised to find out what little cost it can be done. B.C. MOTOR EXCHANGE, Ltd., 1045 Fort St.

IF your watch does not give satisfaction, bring it to the "Watch Ranch," Brown Block, Broad St. Mainspring, $1, cleaning $1, work guaranteed. Opp. Spencer's.

MARCELLING, curling, manicuring, hair cutting in your own home. For appointment phone 6863R2 before 9 or after 4 p.m.

MRS. F. C. BROWNE, merchantile and judicial interpreter and translation in Spanish and English. Gladfard Avenue, R.M.D. 4, Victoria, B.C.

SAFETY razors rechargeed, chisels regained. Woods, Site Cas. Carvers 725 Fort Street.

X MAS Cards decorated with sea moss and pen and ink sketches, individual greetings, order early. Star Construction Company, Limited, Sooke.

22 TO EXCHANGE

EXCHANGE touring car for piano and cash. Phone 5863R.

CALIFORNIA TRADES

IF you have property you wish to trade for California property, submit propositions to me with photographs. Kenneth Keagle, Licensed and Bonded Broker, 1926 Broadway, Fresno, California.

LOS Angeles and vicinity lot equities, trade for Vancouver Island property; describe. F. Newton, Van Nuys, California, U.S.A.

TO Exchange—$6,500 4-room modern bungalow, with fireplace and full cement basement, garage, cement dairy and cement floored barn, equipped with 3 Louden stanchions and drinking bowls for 14 cows; stands on two lots, plenty more pasture available. 5-mile circle. Trade for 5-room modern bungalow closer in. F. F. Higgs, 506 Pemberton Bldg.

WILL exchange almost new 12-gauge pump gun for good 16-gauge double-barrel shotgun. Box 7945, Colonist.

WILL exchange $14,500 home, with 3 horses, overlooking Burnaby Lake, near Vancouver, for first-class residence in Victoria. Brett & Kar, Ltd., corner Government and View Sts.

A CALIFORNIA TRADE

10 APARTMENTS on Broadway, Main Boulevard, City of Fresno. Frontage 540 x 150 to alley. Population 50,000. Fresno is distributing centre for the San Joaquin Valley, most productive area in California. Property is close in and in line for business, only 4 blocks from high-class business now. Owners want property in Victoria or close by. Price $75,000. Mortgage $29,000 due 1926. Submit propositions—agents' co-operation desired. Only clear property for equity here considered. Kenneth Keagle, 1822 Broadway, Fresno, California (owner's agent).

23 EDUCATIONAL

ART LESSONS, land and seascape painting in oil and water color. R. F. Leslie, studio, 618 Central Bldg. Phone 4478X.

B.C. DRAMATIC SCHOOL, enlarged, open September 6. New stage. Correct speech culture, dramatic expression or public speaking. Phone 4301R or 164.

EVENING classes, Tuesday and Friday evenings, beginning September 21. Commercial, stenography, civil service, secretarial, wireless, collegiate and preparatory courses. Phone 24. Sprott-Shaw School.

FRENCH, conversation, private lessons or class. Concbing. Miss Proffitt. Phone 4664Y1.

ROCKLANDS ACADEMY — Collegiate courses. Fall term opens September 7. A. G. Smith, M.A., headmaster. Telephone 56 or 804 for prospectus.

SPROTT-SHAW (Victoria) BUSINESS INSTITUTE
Affiliated With the Business Educators' Association of Canada
COURSES: Commercial, Secretarial, Stenography, Preparatory and Radiotelegraphy. Classes now in session. Write for Prospectus.
JAS. H. BEATTY
Managing Director

SHORTHAND SCHOOL, 1611 Government Street. Business subjects, thorough tuition. E. A. MacMillan, principal. Phone 374.

TUITION in French reading wanted. Apply, mentioning terms, Box 7884, Colonist.

VICTORIA School of Expression. Expert tuition, diction, voice culture, dramatics, public speaking, song interpretation. Successes 1926 include five medals and eight honors certificates. Mrs. Wilfrid Ord, 1716 Fairfield Road. Phone 4313Y.

VICTORIA School of Art. Life classes, design, outdoor sketching, commercial art, etc. Inc. D. D. Whitehead, Dip. (R.A. (Scot.), 401-3 Union Bank Bldg. Phones 5717 and 4165X1. Prospectus on application.

24 MUSIC

AT Columbia School of Music, course in vocal (Italian method), piano, violin, theory, harmony. Pupils recital every month. 1106 Broad Street, opp. Spencers. Phone 7376.

BANJO, MANDOLIN, GUITAR, and all stringed instruments taught by W. G. Plewright, 1114 Broad Street. Phone 1568. Res. phone 1111Y1. Hours 1 to 9 p.m. except Saturdays.

DOMINION Academy Music, Cook and Fort. Madame Webb, M.I.M., British Government Registrar of Musicians. Piano, singing, violin, harmony theory. 1926 exam. successes, 4 licentiates. (L.A.B). Highest in city. Phone 1951.

GLADYS SHRAPNEL, violin and piano (Brussels Conservatoire). 1575 Cliva Drive, Oak Bay Avenue.

MANDOLIN, banjo, guitar taught. L. Attfield. Elementary and advanced pupils. 675 Oliver. 6586Y1.

MISS M. ROBERTS, teacher of piano, organ and theory of music, has resumed teaching. 6684 Blackwood Ave. Phone 5852L.

SAXOPHONE taught. J. H. Newberry, 929 Collinson Street.

24A PIANO

ADAM BOYD—Piano, singing, organ. 1565 Yates. $4.50 per month. Res. phone 6657L.

BERT ZALA, teacher of piano-music. 126 Clarence St. Popular and classical.

CATHERINE M. GRIMMOND, teacher of piano. Pupil of Miss Marian Hanning. Special attention to beginners. 565 Simcoe Street. Phone 1626X.

CHRIS WADE, piano and theory. Elementary and advanced pupils. Phone 6715L.

F. T. C. WICKETT, A.R.C.O., L.L.C.M. Piano, singing, preparation for all exams. 1461 Fort Street. Phone 1599.

GWENDOLINE HARPER, pupil of Mrs. G. Gartrudis Huntley Green, has opened a pianoforte studio at 1020 Bank Street. Special attention paid to beginners. Phone 1273R.

IVY L. ARCHER, L.L.C.M., piano and theory. Pupils prepared for examinations. Phone Colquitz 7Y.

MRS. E. SEMPLE, teacher of piano. Phone: Res. 5195; studio 5047.

MISS MOORE, L.A.B., teacher of piano, Mayer's method. Toronto Conservatory, very interesting to young children, produces great rapidity both in playing and knowledge of music. 1743 Fort Street. Phone 7495L.

NORA SHERWOOD, A.C.A.M., gold medallist, teacher of piano and theory. 2469, Currin Road. Phone 7525L5.

REGINALD Cox, L.Mus., McGill. Pianoforte and theory. Last year's senior grade pupil, McGill, obtained highest marks in Canada. Studio, 1412 Farnwood Road. Phone 5888.

24B VIOLIN

ERNEST SEMPLE, violinist and teacher. Phones: Studio 5647, and Res. 2159.

VIOLIN—H. Herrin Idle, successor (Diploma directing, 1924) to the R.A.M. examinations. Postoffice Drawer 440, Victoria.

24C SINGING

HENRY McCLEARY, A.T.C.L.—Singing, piano, theory of music. 15 Mahon Bldg. Phone 5463L.

25 DANCING

VICTORIA Studio of Dancing, Stocker Building. Miss Farringdon. Phone 1116, after 5.

28 DRESSMAKING

DRESSMAKING, blouses, kimonos and alterations promptly done. Room 18, 767½ Yates Street.

DRESSMAKING—Coats and suits. Marie Thompson, 6 Linden Apartments. Phone 6646L.

EXPERIENCED dressmaking, thoroughly reliable. Phone 5613L.

HIGH class fur work of all kinds by master furrier. 248 Hibben Bldg.

INDIVIDUAL millinery made to order, renovations, lessons given. Miss Crossen. Phone 6021.

29 LOST AND FOUND

LADY'S gold wrist watch with leather strap lost. Please phone Army and Navy C7ub.

LOST—Half Persian brown fur neck ten hundred block, Hardett. Reward. Phone 1718R.

LOST—A Boston bulldog. Anyone harboring same after this date will be prosecuted. Phone 5146L.

LOST—Lady's small silver watch. Reward. Campbell Bros., 1067 Government Street. Phone 2471.

STRAYED or Stolen—Large blue grey Persian cat in James Bay district, kind. Phone 2984Y. Reward.

WILL the party seen taking the child's perambulator from outside St. Joseph's Hospital on Friday please return at once to address written inside coat.

Double Service in Want Ads

You can telephone your answers as well as your classified advertisements to The Colonist. Readers are often interested in Want Advertisements that do not carry the names or addresses of advertisers, but a Colonist box number. For the accommodation of those readers who find it inconvenient to write an answer, and to serve the advertiser better, we will take replies to Box Numbers over the telephone.

The Colonist Service is available from 8 a.m. to 10 p.m., excepting Sundays. Phone 11.

30 TIMBER

CROWN grant and licensed timber for sale. Cruisers' reports and estimates furnished, with topographical maps. Log brokers. Girdwood & Lewis, Ltd., 817-819 Pemberton Bldg.

WE have for sale timber, Crown grant of licence, large or small tracts. Pemberton & Son.

RYAN, McINTOSH, HIBBERSON, BLAIR & TIMBER CO., LTD., TIMBER CRUISERS, VALUATORS AND CONSULTING ENGINEERS. Timber for sale in large or small tracts. Crown grant or licence, in any part of the Province. 701-705 BELMONT HOUSE, VICTORIA.

31 MONEY TO LOAN

ATTRACTIVE terms of repayment—Sums ranging from $250 upwards always available for first mortgage loans on business, home or farm properties. Lowest current rate of interest. Strictly confidential. P. R. Brown & Sons, Ltd., 1112 Broad Street. Phone 1075.

AGREEMENTS for sale and mortgages purchased. Money to loan. Foot & Mansar, Barristers, Bank of Nova Scotia Bldg., Victoria.

MORTGAGES
Improved Security Required
SWINERTON & MUSGRAVE, LTD.
540 Fort Street

MONEY TO LOAN ON IMPROVED PROPERTY
HEISTERMAN, FORMAN & CO.
468 View Street Phone 56

37 MISCELLANEOUS

ASK for Karabaw's Loganberry Juice; 100% pure. Sold at all stores.

ALL your trash will bring you cash, such as rags, bottles, also tools, stoves, furniture, or anything else. We call anywhere and pay best prices. Phone 6186.

ANYTHING in house repairs. Roofs repaired and tarred. Work guaranteed. Estimates free. Phone 7378, 5646L.

CUT granite mantels, rustic, fine designs, etc. Phone 7764Y.

DECORATING, Paperhanging, Tinting. First-class work. Moderate prices. Thomas Allen. Phone 4577Y.

FOR Real Enjoyment for the Family—Take a car and drive yourself into the country. You will be surprised to find out at what little cost it can be done. B.C. MOTOR EXCHANGE, Ltd., 1045 Fort St.

GEO. COOPER, plumber, 1011 Hillside Ave. Phone 5174. Three-piece bathroom set and sink, complete, $166.

SAWS, all kinds, filed, set, gummed, etc. Phone W. Emary, 1567 Gladstone Ave.

WIRE fencing and general contracting. Janes & Hunt, Ltd., 638 Cormorant Street.

IT HELPS US ALL TO PATRONIZE VICTORIA INDUSTRIES

The following commodities are made in Victoria:
Ammonia
Apples (canned)
Aprons (men's)
Asphalt
Auto Tops
Auto Cushions
Auto Trimmings
Awnings
Badges
Bags (camping)
Bags (sleeping)
Barrels
Baskets (wire)
Beds (wood)
Bins and Hoppers
Biscuits
Blocks and Bricks
Blue (laundry)
Boats and Launches
Bookbinding
Boxes (wooden)
Boxes (sheet metal)
Building Paper
Cabinets (wood)
Canvas Goods

NEWTON ADVERTISING AGENCY
Advertisemnnt Writers and Advertising Contractors
Multigraph and Mimeograph Circular Letters and Postcards. Addressing. Mailing. Rates Quoted on Local, Dominion and Foreign Publications.
Suite 24, Winch Bldg. Phone 1515

38 TO RENT—MISCELLANEOUS

FOR RENT—Premises over P. Burns & Co., Ltd. store. Dancing and Johnson; suitable for association or club. Apply on office.

FOR RENT—Tenant wishes to share office in Arcade Building, furnished. $9.50 per month. Three large offices with vault in Arcade Building. Splendid location for lawyers or financial firm. The Griffith Company. Phone 1466.

GROUND-FLOOR window space and office area, 600 sq. ft., with stenographic service if desired; centrally located; very suitable for financial or agency business. VICTORIA REALTY CO. 615 View St. Phone 5035

38A STORES TO RENT

BELL Apartments, 1021 Cook Street. Store for rent. Apply Suite 4.

39 WANTED TO RENT—MISCELLANEOUS

COUPLE wish to store piano for use of same. No children; good care. Apply Box 7959, Colonist.

WANTED to Rent—Piano. Reply Box 7950, Colonist.

40 FOR SALE—MISCELLANEOUS

40B CLOTHING, FURS, SHOES, ETC.

ALMOST new navy Fall suit, brown coat of dress, overblouse, fur-trimmed Marvella coat, fit 35 or 40, the lot $70. Phone 5036R. See at 725 Vancouver Street.

FOR Sale—Persian lamb coat, size 38. Can be seen by writing Box 7188, Colonist.

FOR Sale—Lady's suit, 38 or 40, $18. 1415 Harrison Street.

40D FURNITURE

BARGAINS—Good couch, upholstered in tapestry, large size only, $16.75. Another at $7.75. Oddy's, 1615 Douglas St.

CARPETS, every description, guaranteed clean and stagfilled. Largest stock in city. See ours before purchasing. Island Window & Carpet Cleaning Co., 917 Fort Street. Phone 3816.

CHESTERFIELD, with loose cover, 5 ft.; in real buy, $25. Island Exchange, 736 Fort Street.

DAVENPORT, F.O., up in solid leather, with mattress; splendid condition, a real bargain, $35. Island Exchange, 769 Fort Street.

FOR sale, privately, 2 wicker chairs, 1 ivory bedroom suite, 1 chest of drawers, 1 gent's dressing table (walnut finish), 1 brass bed and felt mattress, 1 child's cot (large size), 1 (Turney-Oxford) kitchen range, inlaid kitchen linoleum, 1 child's high chair, $1.00, stepladder, 50c. 1 lawnmower, 1 single bed and felt mattress, kitchen table and 4 chairs, 1 Hoover Vacuum, 1 wicker chair. Mrs. M. J. Lamont. Phone No. 5464Y.

MORRIS chair, up in leatherette. At condition, snap, $8.50. Island Exchange, 736 Fort Street.

SNAP—Brass bed new, woven wire spring and felt mattress. Good buy at $21.50. Oddy's, 1612 Douglas St.

SEE our stock of rugs and carpets. All sizes and prices. Carpetaria Co., 746 Fort St.

40K BICYCLES AND MOTORCYCLES

BICYCLE Sale now on at the Victory Cycle Works, 841 Johnson Street. Boys' bicycles, $7.50 to $17.50 and up. Fully guaranteed.

FOR Sale—Ghosts bike, in fine condition, three-speed; $27 cash. Phone 3528R.

SNAP—1926 Indian Scout, lots of extras, balloon tires, tandem seat, electric lights, etc. See it and ride it at R. Shnake & Sons, 919 Fort St.

40L STOVES AND RANGES

ELECTRIC range, Westinghouse, new, never been connected, cost $160, for quick sale, $100. Island Exchange, 769 Fort Street.

FOR Sale—Monarch Range, only $40. Apply 1415 Esquimalt Road.

FOR Sale—Albion ball heater, nearly new, reversible grate, $25. Phone 6675Y.

FOR Sale—Gurney Oxford stove, 6-hole, malleable and top, in good condition, on waterfront. Price $40, or nearest offer. Phone 1394R1.

LORAIN range with brass rail, splendid condition, $47.50. Carter's Stove Store, 848 Fort St. Phone 5149 or 1428.

STOVES and ranges, reduced prices. We install. Southall, 765 Fort. Phone 4859.

SIX good rebuilt range bargains. R. C. Hardware, 718 Fort.

40 FOR SALE—MISCELLANEOUS (Continued)

40M GOAT DAIRIES

GOATS' milk, delivered, 15c per pint; quality guaranteed. Phone 7616R. Pioneer Goat Dairy, 533 Lonsdale Street.

40X MISCELLANEOUS

A CANADA Pride Range, also fumed oak dining-room suite and other furniture. 560 Cornwall Street.

ALL makes phonographs and sewing machines repaired. 718 Yates. Phone 513.

BARTLETT pears. City Market, Stall 5.

BABY carriage, cream wicker, turntable body, brake, as new, $30. Also white enamelled bed, $15. Phone 5643R.

BOOKS! Books! Books! Thousands to select from at British Furniture Mart. 746-747 Fort Street.

BABY Carriage Works, 946 Fort Street. Phone 4616R. English carriages from $15. Latest low body styles, $50. Repairs on all kinds.

FOR Sale—Two Silent Saleamen, 7 ft. 5 in., 1 small show case, 1 meat slicer. Phone 7798. No dealers.

FOR Sale—Winchester rifle, .32 rat., $4.50; shotgun, 12 gauge, d.b., $17.50, 32 range shells, $1.25, large Hohner accordion, 3 rows of keys, $22.50; large telescope, $12.50; ukulele and case, $9.75. Eastman postcard camera, $15.50, boy's violin and bow, $8.50, Italian mandolin and case, $8.75; new Columbia records, 15c each, new cylinder records, 25c each; new Dunlop outer tires, $1.60; new inner tubes, 95c; boy's bicycle, $7.50; gent's "Perfect" bicycle, $12.50; gold-filled spectacles, to fit any sight, $1.75. Jacob Aaronson's New and Second-Hand Store, 541 Johnson St., 4 doors below Government St. Phone 756.

FOR Sale—Small hall heater, dining-room, front room and kitchen furniture, plants, etc. Phone 9261.

FOR Sale—Good clean Fall wheat, "Sun" variety; limited quantity. Phone Keatley 46M. Dean Bros., R.M.D., Royal Oak.

FOR Sale, or exchange for anything useful, electric washing machine and wringer, like new. Phone 6615. Box 7957, Colonist.

FOR SALE — APPROXIMATELY $500 WORTH OF NEW HARDWARE STOCK, INCLUDING PAINTS, SHELF GOODS, ETC., AT 70c ON THE DOLLAR. APPLY PEMBERTON & SON, FORT STREET. PHONE 656.

FOUR used Singer sewing machines. Special prices. 718 Yates.

JOHNSON'S Electric Floor Polisher and Waxer for rent at 75c per day. Electric wiring and repairs. Bring us your curtains, irons and cords. Double sockets 35c each. Fox & Maltwaring, 814 Fort Street.

JERSEY milk delivered daily; also soil, clay and manure. H. Vye, 1846 Kings Road. Phone 168.

LATHE—5-ft. bed, 16-in. swing, screw cutting, complete with countershaft and 12-in. chuck, $150. 842 Johnson St.

MALLEABLE steel range, $2 per week. Phone 4685. 715 Pandora, removed from 1454 Douglas Street.

NATIONAL cash register, 5c to $1, 4 compartment drawer, in A1 order; snap, $50. Island Exchange, 736 Fort Street.

PEARS—Delicious varieties for table use now ripening. Should be ordered immediately. 55 lbs. for $1, delivered. Phone 5886L1.

SINGLE barrel shotgun for sale, only been used a couple of times, in first-class condition. Must be sold at once; $10. Box 7766, Colonist.

"USED GUNS"
1 20-BORE Winchester pump, $40; 1 20-bore Ithaca (new), $40; 1 12-bore Ithaca, $35; 1 16-bore L. C. Smith special trap gun, $65; 1 16-bore Jeffery ejector, $100; 1 16-bore Jeffery non-ejector, $100; 1 16-bore L. C. Smith special trap gun, $200; 1 16-bore Roland Watson (5 sets of barrels), $650; 1 12-bore Westley Richards, $275. Several hammer guns and rifles. Pilmley's Garage. Ask for Mr. L. V. Michelin.

Established 1905
"Advertising is to business as steam is to machinery"
Jeans & Hunt, Ltd., 638 Cormorant Street.

46 WANTED—MISCELLANEOUS

ABSOLUTELY HIGHEST PRICES PAID for rags, bottles, tools, stoves, furniture, or anything you wish to dispose of. We call anywhere, any time. Phone 4165.

ABSOLUTELY best cash prices paid for ladies', gentlemen's and children's good clothes. DISCARDED CLOTHING. Phone 5866, or call Mrs. Wardain, 1602 Douglas St.

ALL junk you have, the veteran Junk will buy. Phone 3951.

DON'T hesitate—Phone 5466 if you have any furniture you wish to dispose of. Our representative will call and offer current prices. Island Exchange, 769 Fort St.

GENTLEMEN'S discarded clothing bought. Best prices paid. We call. Shaw & Co., 766 Fort Street. Phone 461.

GET cash for your men's discarded clothing, shoes, etc. Four doors above Binnshard, 566 Fort Street, or phone 5450.

HIGHEST cash prices paid for dismantle and old jewelry at Aaronson's, 541 Johnson Street. Phone 756. Will call at any address.

MRS. JOWITT, 321 Fort, buys and sells ladies', gents' and children's clothing, jewelry, silver, china. Special—Ghosts' suits wanted. Phone 5154.

OLD bicycles and parts in any condition. Victory Cycle Works. Phone 756. 541 Johnson Street. Call any address.

PHONE 5466—WE PAY BEST PRICES for bottles, rags, tools, stoves, furniture, or anything else you wish to dispose of. We call anywhere, any time. Try us.

RAGS, bottles, furniture, old clothes, junk, etc. Best prices. Phone 5075L.

VICTORIA JUNK AGENCY CO.
We Buy Junk
5635 Wharf Street Phone 1534

WANTED—To buy a small piano for cash. Phone 5272.

WANTED—100 kitchen chairs and 55 small tables. State lowest cash price. Box 8010, Colonist.

WANTED—Old walnut dining room chairs. Phone 2641.

WANTED—Second-hand lawn mowers in trade for new ones. Carver & Son. New address, 716 Fort.

47 ROOM AND BOARD

AT Firwood Lodge, 505 Cook Street. First class board residence. Phone 5135.

AT "Norfolk House," 705 Cook, central, near centre, comfortable room and board for young business people. Terms reasonable. Phone 5705Y.

A COMFORTABLE furnished room; refined home within walking distance Fairfield. Phone 5701L.

BON-ACCORD, 844 Princess, board-residence close to moderate. Phone 4482.

COMFORTABLE rooms, suitable students or business girls; piano, furance, good table, central, close to car, moderate. Phone 2964L.

CHERRY Bank—Centrally located, room and board. 818 McClure.

COMFORTABLE room and board, close in. Tennis. 1054 McClure. Phone 1050X.

NICE large room, suitable for 2, with board. 151 Government St.

47 ROOM AND BOARD (Continued)

JAMES BAY HOTEL—Special Winter rates with full board. Table d'hote. Hot and cold water in all rooms, private and public baths, hot water heat; lounges, music and card rooms, open fireplaces. Excellent food, with every comfort and courtesy. Four blocks from P.O., 5 from carline, 1 from Beacon Hill Park and 4 blocks to sea. Manager, Graville K. Jack, 270 Government Street. Phone 6504.

NORMAL, college, business girls, to share bungalow with mother and daughter. 1537 Hay Street.

ROOM and breakfast, very comfortable house, gentleman preferred. 402 Quebec Street. Ascroft.

ROOM and board, in refined modern suburban home, charges moderate. Phone 5772R.

1 955 SOUTHGATE—Select room and board. Close to car, city. Phone 2675L.

49 FURNISHED ROOMS TO RENT

AT 447 Kingston Street, clean comfortable rooms, housekeeping facilities if desired, garage, or furnished flat, close in. 4266L.

BEDROOM and share of comfortable modern bungalow offered free to lady for companionship to another. Three miles from city, close to bus line. Box 8014, Colonist.

CECIL HOTEL
1222 BLANSHARD STREET
BRIGHT, comfortable modern rooms at reasonable rates. Phone 1518O.

COMFORTABLE room in private home with board if desired. Phone 4656L.

COMFORTABLE furnished room with private family. Central. Phone 5464L.

HOTEL BRUNSWICK—Under new management. Clean, comfortable rooms, $6 week and up; housekeeping rooms. Douglas and Yates. Phone 6075.

RITZ HOTEL—730 Fort Street. Fully modern, cosy rooms; central; elevator; rates from $1.00. Phone 51.

51 HOUSEKEEPING ROOMS TO RENT

AT 422 Dallas Road—Nicely furnished, front room, modern, reasonable rent.

APPLY 844 Dallas Road. Rooms facing sea, every convenience for light housekeeping. Phone 3576R.

BLACKPOOL LODGE—Mrs. Potter, 212 Dallas, facing sea. No objection to children.

BEVERLE

A Mart for Busy Readers--House and Business Property for Sale and Exchange

65 AUTOMOBILES (Continued)

CADILLAC 8, model 58, glass enclosure, seven-passenger, in first-class condition, new tires, $1,250. Studebaker Special Six, new paint, overhauled, $650. Hudson Super Six Coupe, new tires, shock absorbers, overhauled, $175. No finance fees charged. Terms and trades.
PARTS PARTS PARTS
For Cadillac 8, Buick, Hudson Super, Dodge, Reo Speed Wagon, Big 8 Studebaker, Naan, Inert, Hupp, Maxwell, Overland, B.G. Chev., and a thousand others
PACIFIC AUTO WRECKING CO.
911 View St. Phone 3588
ASK FOR MR. JUNKIE

CHEV. B.G., in good running order. Apply K. P. Dunn. Phone 224.

D 48 McLAUGHLIN Six, good order, $175, cash $100. Phone 5881X.

FOR Sale—1924 Jewett Special, not run 10,000 miles. Price $1,000. Phone 5468L.

FOR Real Enjoyment for the Family—Take a car and drive yourself into the country. You will be surprised to find out at what little cost it can be done.
B.C. MOTOR EXCHANGE Ltd., 1035 Fort St.

FEDERAL Trucks. Cameron Motor Co., local distributors, 844 Fort St. Phone 4635.

FORCED Sale—1923 Ford Coupe; owner leaving for Sacramento, California, at once; car has new rubber, almost new engine and many extras. Also a late model Cadillac Phaeton, in perfect shape. These cars must go for the best offer immediately. B.C. Motor Exchange, Ltd., 1035 Fort St. Phone 415.

GREATEST bargain in city. 1926 Model well-standard sedan, full balloon tires, Duco finish, extra tire, cover, and bumper. Only run 3,000 miles. Inspection invited. Price $1,150. 515 Oswego St. Phone 7179R.

GET THE PROTECTION OF THIS GUARANTEE WHEN YOU BUY A
USED CAR
OUR Certified Used Car Guarantee insures you against every defect in the car you buy. It is complete coverage for a period of thirty days, covering engine, transmission, rear end, paint, top, upholstery, tires and battery. Only cars value $250 and over carry this guarantee, but it is absolute safety for your investment.

SEE THESE CERTIFIED USED CARS THIS WEEK. EVERY ONE A BARGAIN. TERMS TO SUIT.

CHEVROLET TOURING, Late model	$350
CHEVROLET SEDAN	$800
FORD SEDAN	$400
STUDEBAKER SPECIAL SIX	$495
DODGE SEDAN	$895
OLDSMOBILE TOURING	$700
NASH TOURING, 1924	$1325
McLAUGHLIN MASTER SIX, Newly painted and fitted with glass enclosure. Like new.	$1675

BEGG MOTOR CO., LTD.
Yates and Quadra Sts.

OCTOBER Bargains Today—Ford Bug, 4 new tires, fine engine, good set of fenders, license and brand new Hotshot battery, owner leaving for Prince Rupert tonight, $45. Dodge touring, a beauty, only $150. 1921 Ford roadster, $175. Late model Star touring, a wonder, cheap. McLaughlin Coupe, only $175. Easy terms if desired. Special—5% off to holders of drivers' blue licence cards. B.C. Motor Exchange, Ltd., 1035 Fort St.

65 AUTOMOBILES (Continued)

USED CAR SALE
OUR GUARANTEED CARS ARE SELLING FAST. THE REASON IS BECAUSE WE HAVE REDUCED THE PRICE AND THAT THEY ARE IN SUCH GOOD CONDITION.
HOW ARE THESE FOR BARGAINS?

McLAUGHLIN Master Four Touring. A real beauty	$585
FORD Coupe, in splendid shape, looks like new	$295
STUDEBAKER Special Six Touring. Wonderful value	$595
FORD Sedan, equal to new, over $100 extras	$585
FORD Touring, mechanically like new	$200

THE ABOVE ARE JUST FIVE CARS TAKEN FROM OUR LIST AND EACH CAR IS COVERED WITH OUR WRITTEN GUARANTEE FOR THIRTY DAYS
MASTERS MOTOR CO., LTD.
The Garage With the Car on the Roof
916 Yates St. (cor. of Quadra) Phone 372

IT IS ONLY BY MAKING CAR FOR CAR COMPARISON WITH OTHERS THAT YOU WILL APPRECIATE THE OUTSTANDING VALUES IN H. A. DAVIE, LTD., USED CARS

SEDAN—McLaughlin-Buick, Price	$1,750
SEDAN—McLaughlin-Buick, Price	$900
SEDAN—Ford, Price	$550
COUPE—McLaughlin-Buick, Price	$1,650
COUPE—Oldsmobile, Price	$850
ROADSTER—McLaughlin-Buick, Price	$1,600
ROADSTER—McLaughlin-Buick, Price	$750
TOURING—McLaughlin-Buick, Price	$1,500
TOURING—McLaughlin-Buick, Price	$750
TOURING—Dodge, Price	$450

Others from $175 up.
All on "Easy-to-Meet" Terms
H. A. DAVIE, LTD.
McLaughlin-Buick Agency
850 Yates Street. Phone 6305
Open Evenings
HAVE YOU SEEN THE 1927 McLAUGHLIN-BUICK?

SOME REAL SNAPS
September 20 to 30

1921 TOURING, good running order. Sale Price	$135
1922 TOURING, completely overhauled, new paint, good rubber, new battery. Sale Price	$298
1925 TOURING car, guaranteed for three months, new paint. Sale Price	$415
1928 TOURING with full balloon tires, bumper and spare tire, lights and registration paid. Sale Price	$545

SOME BARGAINS IN OVERLANDS

OVERLAND 90, new paint, good mechanical condition. Sale Price	$165
1921 LIGHT Overland Touring, good running order, with good finish. Sale Price	$185
TWO OVERLAND Touringe, late models, excellent tires, overhauled motors, real bargains at our sale for	$210
1923 CHEV. Delivery, guaranteed in good mechanical order, with a canopy top body. Sale price	$230
1926 CHEV. with four new tires, mechanically guaranteed, the same as a new car. A real bargain for delivery purposes at	$225

Roadsters and Light Deliveries from $155 to $235. Trucks from $185 to $485.
REAL VALUES IN CLOSED CARS—TURN YOUR OPEN CAR IN ON PART PAYMENT

COUPE in good mechanical condition, excellent tires. Sale price	$250
1923-4 COUPE, guaranteed in A1 mechanical condition, finish is good, tires and battery the best, at	$375
1925 COUPE, beautiful finish, mechanically perfect, with full balloon tires, antifreeze, speedometer, windshield wiper. Sale price	$545
TUDOR SEDAN, mechanically perfect, blue upholstery, nickel and battery like new. Sale price	$495
TUDOR SEDAN, with new rear end, motor in A1 mechanical condition, good tires, new battery and new paint. Sale price	$390

478 VICTORIANS HAVE PURCHASED USED CARS FROM US THIS YEAR
PURCHASERS' GUARANTEE—30 days against Defects, 10 Days' Free Service. All our cars reconditioned, passed through and inspected by our shop and our Electrical Dept. Purchasers have the option of applying their deposit on any other new or used car within 10 days of purchase, if not satisfied.
"The House With a Definite Policy"
NATIONAL MOTOR CO., LTD.
Authorized Ford Dealers
861 Yates Street
Phone 4306 Victoria, B.C.

JAMESON MOTORS, LIMITED
RED TAG
USED CARS ARE BETTER
BECAUSE you get every protection that you would in a new car. Every Red Tag car is thoroughly overhauled by our Mechanical Department, and is certified before it is sold, as well as 5,000 MILES guarantee on tires within one year, 12 months on battery. Any Red Tag car purchased may be tried out for five days, and if it does not suit, we will take it back at price paid, to apply on any other car in our stock which may be satisfactory. Our values are better than elsewhere

STUDEBAKER Special Six Touring (Red Tag). Like new. Fully equipped for	$1045
STUDEBAKER Light Six Touring in good running order	$375
STUDEBAKER Light Six Touring (Red Tag). A real snap for	$695
OVERLAND Model 90, in first-class order. Exceptional value	$175
CHEVROLET 490 Touring (1926) in real good condition, newly painted and new top. Best buy in city for	$205

JAMESON MOTORS, LIMITED
748 Broughton St. Phone 2246

1924 STAR TOURING	$550
1924 OVERLAND TOURING	$425
FORD TRUCK	$155
CADILLAC EIGHT, Model 57B,	
CHEV. TOURING	$555

DIANA AND MOON SALES
ERNIE HILL'S GARAGE
535 View St. Phone 5775
Open till 9 P.M.

1913 BUICK Seven-Passenger Touring. Been privately owned and has had the best of care. 5 spare tires and rims. Special curtains. A bargain at $400.
CONSOLIDATED MOTORS (Victoria), Ltd.
555 Yates Street Phone 3176
Open Evenings 7 Till 8

3½-TON Giant Logging Truck and Trailer 372 and good hauling contract, $50 per day. Price $3,800. Apply B.C. Motor Exchange, Ltd., 1035 Fort St. Phone 415.

69 BUSINESS OPPORTUNITIES

AN EXCLUSIVE AGENCY WE OFFER FOR SALE which is probably the best built and arranged apartment house in the city. All self-contained suites; special plumbing, ultra-modern heating plant. Close to Parliament Buildings. Closest investigation courted by anyone genuinely interested.
ALFRED CARMICHAEL & CO., LTD.
Fort at Broad Phone 5550

WILL purchase furnishings of good paying rooming house. $1,000 first payment, balance monthly. Box 7568, Colonist.

69 BUSINESS OPPORTUNITIES (Continued)

$350—RESTAURANT right in the Industrial Section, doing profitable trade and capable of big development.
$1,400—SMARTEST and most attractive live nine-in business in the city, groceries, candies, tobacco, cigars and papers; all cash trade of $25 a day. Positively reliable.
$1,000—WELL-EQUIPPED garage, good location, low rent. Full investigation invited.
$2,000—GROCERIES, close in; well established, splendid family trade.
$26,000—MODERN apartment block, always full; paying well. Will trade for property in Winnipeg, Saskatoon or other good Prairie points.
HARRY AMPHLETT
212 Union Building Phone 5500

$1,600—AT the intersection of two main thoroughfares—4 acres of good land, all under cultivation; substantial modern poultry houses for over a thousand birds; store and dwelling of 4 rooms, city water piped into poultry houses and house. 700 well-bred Leghorns of prize-winning stock are included. Ideal situation for grocery and filling station. F. F. Higgs, 205 Pemberton Bldg.

$1100 FOR an old established Second-Hand Goods Emporium that has always paid well and is still doing so. Price includes the stock of used goods, the furnishings of a 5-room house and a light delivery truck. The rent of $55 covers the store, a 5-room house and shed for the truck. A safe investment for anyone wanting to buy an established business as a going concern. F. F. HIGGS, 205 Pemberton Bldg.

70 BOATS AND LAUNCHES

ARMSTRONG BROS.—Marine works, expert machinists. 134 Kingston Street. Phone 5054.
EVINRUDE motors. Let us demonstrate the new 1925 Sport Twin for you. Dual ignition. E. B. Marvin & Co., 575 Johnson Street, Victoria.

71 BUSINESS DIRECTORY

AUTO RADIATORS AND FENDERS

AUTO Radiator and Fender Specialists. Workmanship that cannot be excelled. BURGESS BROS. 1401 Government Street. Phone 5527

BUILDERS AND CARPENTERS

ANYTHING in building repairs. Phone 1755. Roofing a specialty. T. Thirlwall.

BATHS

CRYSTAL GARDEN—Sea water bathing; hot sea water and Turkish baths. Phone 2257.

BRICK AND CEMENT

CHIMNEYS, mantels, boiler work, cement work. Horspool, 383 Devlin Avenue, Gorge.

CARPET CLEANING

CARPETERIA CO., 745 Fort Street. Pioneers of Hamilton-Beach system; also repairs, alterations, etc. Phone 3458.
ISLAND Window & Carpet Cleaning Co., 517 Fort St. Phone 5815. W. H. Hughes, proprietor. Hamilton-Beach and shampoo systems. Repairs, alterations, etc. Vacuums for rent.

DYEING

YOUR VERY BEST RUGS—You're afraid to send Oriental rugs to the cleaners. Why, there's nothing to be afraid of when you send them to the City Dye Works, because they will come back to you like new; absolutely unharmed. Telephone 75.

DRYGOODS—WHOLESALE

WHOLESALE DRYGOODS—Turner, Beeton & Co., Ltd., wholesale drygoods importers and manufacturers. Men's furnishings, tents, "Big Horn" Brand Shirts, Overalls. Mail orders attended to

ENGRAVING

GENERAL engraving, stencil cutter and seal engraver. Geo. Crowhurst, Green Block, 1516 Broad Street, opposite Colonist.

EXPRESS AND TRUCKING

ATTENTION, please! Use Stocker's big van. House removals a specialty. Phone 3139.
DRAYMAN—Joseph Heaney, office at 1888 Wharf Street. Phone 171.

EMBOSSED STATIONERY

PRIVATE STATIONERY embossed in any design or color. The Colonist, Commercial Printing Department. Phone 147.

FURNITURE MOVING

ABOUT furniture moving, packing, shipping or storage, see Janves & Lamb Transfer Co. Forwarding and distributors. Cut rates on freight to Eastern points. Office phone 1557. 757 Pandora Avenue.
ABLE MOVERS—Use Stocker's big van. Reasonable rates. Phone 5486.

FIRE INSURANCE

J. R. SAUNDERS, Houses, Furniture and Contents. 1805 Langley Street. Phone 3178.

GLASS

BROKEN windows, leaded glass repaired. H. Burns, 1818 Davie. Phone 5377R.

HATS

FELTS, Panmuns, cleaned and reblocked. Fit behbed beads, ladies and gentlemen. Victoria Hat Factory, 1517 Broad. Phone 1726.

LITHOGRAPHING

LITHOGRAPHING — Lithographing, engraving and embossing. Nothing too large and nothing too small. Your stationery is your advance agent. Our work is unequalled west of Toronto. The Colonist Printing & Publishing Co., Ltd.

LAWN MOWERS

LAWN mowers, filing, grinding. W. Elves & Son, 1435 Broad. Phone 2918, 1228R.

PRINTING

WHY send your printing orders East, when you can get them done better, quicker and at the same price at The Colonist Printing Department.

PLASTERING AND CEMENT WORK

J. ALLEN, Plasterer—Estimates given on plain and ornamental plastering, cement work, repairing, etc. Phone 5885. 2353 Beach Drive.

PATENTS

PATENTS, trade marks, designs, copyrights. Featherstonhaugh & Co., the old-established firm of patent attorneys. Offices, 1019 Rogers Bldg., Vancouver, B.C.

PUBLIC STENOGRAPHER

MISS PIKE, 511 Jones Bldg. Work strictly confidential. Phones 4855 and 7858R.

SHOWCARDS AND POSTERS

ART posters, showcards, lettering, commercial art. J. S. McMillan, 301 Union Bank Bldg., 615 View Street. Phone 1878.

TAILORS

LARGEST importers of English and Scotch suitings. F. M. Liskister, 1134 Broad Street.

TYPEWRITERS

SEE the new "Underwood" portable, with standard keyboard, at our office. United Typewriter Co., Ltd., 705 Fort Street.
THE Remington portable typewriter has the same keyboard as the big machine; no shifting for figures. Is "made in Canada." Remington Typewriter Co. of Canada, Ltd., 614 View Street. Telephone 6845.

WINDOW CLEANERS

ISLAND WINDOW & CARPET CLEANING CO., 517 Fort Street. Phone 5815. "The Pioneer Firm" Hardwood floors waxed and polished by electric machine. W. H. Hughes Proprietor.

72 PROFESSIONAL DIRECTORY

BARRISTERS

FOOT & MANZER
Barristers, Solicitors, Notaries, etc.
Members of Manitoba, Alberta and British Columbia Bars. Phone 215
Bank of Nova Scotia Bldg., Victoria, B.C.

CONVALESCENT HOME

ESQUIMALT Nursing and Convalescent Home, 187 Lampson St. Phone 4824. Special care given to invalids.

CHIROPODISTS

SKILFUL operators. Established 1913. Mr. and Mrs. Barker, 716 Fort Street. Phone 5446.

To Out-of-Town Subscribers

Out-of-town subscribers who wish to answer advertisements in which only the telephone number of the advertiser is given, may mail their replies to The Colonist, and The Colonist will communicate such replies to the advertiser.

72 PROFESSIONAL DIRECTORY (Continued)

CHIROPRACTOR

DR. C. LONG, D.C., Ph.C., 221 Pemberton Building. Tel. 1188; Res. 4158L.
DR. E. FAIRWEATHER, D.C., Spine and Nerve Specialist. Suite 2, Bridgman Bldg. Phone 5165Y.

MEDICAL SWEDISH MASSAGE

SWEDISH massage, mechanical therapeutics, radiant heat, electricity. Osteopathy. Swedish System. Phones 2164, 5215L. G. Bjornsfelt, S.M., 218-17 Pemberton Blk.

HOUSES FOR SALE

FOR sale by owner, 7-room house near High School. Apply Box 7587, Colonist.
FOR Sale by Owner—Modern home in Hillside district; 5 rooms, 1 open fireplace, cement basement, laundry tubs, piped for furnace; 3-piece bathroom; near school and street car; price $3,500. Phone 4088L. Phone after 5 p.m.
FIVE-roomed house, on lot 95 by 115, fenced. Garage, chicken house, cement walks, six fruit trees. City water and light. Price $1,150; $500 down, $20 a month. Taxes $7 a year. No agents. Box 7589, Colonist.
GREAT Bargain—6-roomed house, 2 large lots, splendid high location, few minutes car. Full particulars. Owner. Taxes $15. Box 7983, Colonist.
JAMES Bay—For sale by owner, 5-roomed modern bungalow in excellent condition, piped for furnace. Small lot. Phone 297.
SNAP—Residence, 8 rooms, sunroom, hot water heating, fireplaces. Garden in young fruit trees. Apply Owner (no agents). Phone 5877, mornings or evenings.

76A AGENTS' OFFERINGS

THE ROYAL TRUST COMPANY
Executors and Trustees
REAL ESTATE DEPARTMENT
Phone 4760
Belmont House Victoria, B.C.

SPECIAL BUYS
VICTORIA WEST
A GOOD house of 7 rooms, in fair condition. About ¼ acre of land, fruit trees and small fruits. Situated close to the sea.
SPECIAL PRICE
$2100
8 ROOMS on Skinner Street, fully modern. Very suitable for a good boarding house.
TO CLOSE AN ESTATE
$2850
FAIRFIELD DISTRICT
CLOSE TO THE SEA—HIGH ELEVATION
A VERY attractive new 5-roomed stucco bungalow, with all modern conveniences. Built-in features, three-piece bathroom, open fireplace, beamed ceilings, full cemented basement, hot air furnace, tubs; garage.
PRICE
($1,500 cash, balance on easy terms)
$5250
JAMES BAY
A VERY attractive six-roomed semi-bungalow, in first-class condition. Hot water heating system, three-piece bathroom; cemented basement. This should interest you. Why pay rent?
PRICE
($1,000 cash, balance on easy terms)
$3150
BELMONT AVENUE
SPECIAL SNAP—DESIRABLE LOCATION
$3,350 Property for $3,550
WELL planned six-roomed residence, consisting of reception-room, dining-room, kitchen and three bedrooms, three-piece bathroom, open fireplaces; cemented basement, hot air furnace. Lot 55x120. Will sell furnished.
PRICE
($750 cash, balance on easy terms)
$2650
H. G. DALBY & CO.
654 VIEW STREET
OPP. SPENCER'S
IMMENSE VALUE
A GENUINE BARGAIN—The owner of this house has permanently left the city, and wishing to realize at once, has instructed us to offer at $4,200. A glance at the description will convince anyone of the great sacrifice this entails.
Semi-bungalow of 7 rooms, large entrance hall, drawing-room and dining-room each with an open fireplace; small den with open fireplace; convenient kitchen and pantry. Gas installed. Upstairs, 3 nice bedrooms and sleeping porch, each with particularly roomy clothes closet, with electric lights, linen closets, etc.; separate bath and toilet. Full cement basement, furnace, tubs, Chinaman's room, store room, coal bins, each with electric light. Full-sized lot, well-kept lawn and garden to a lane. House is situated in a first-class residential district near Beacon Hill Park and the sea, also close to car line, and only 15 minutes' walk to the General Postoffice, to splendid condition inside and out.
ROBERT GRUBB & CO.
Mahon Building 1112 Government St.
EXCEPTIONAL HOME VALUE
CHOICE 5-roomed home, modern as good as new, close car and school, fine basement and furnace; nice garden, garage, quiet street. ABSOLUTELY the BEST we know of at the price of $3,850, and only $500 down, balance easy terms.
ALSO WE OFFER
CHOICE 4-room bungalow, Fairfield, $3,100
SIX rooms, large grounds, Pemberton Road, $1,850
FOUR rooms, Victoria West, $1,500 Quarter cash.
FOUR acres, Cedar Hill, for $550. Make good chicken ranch.
We have good homes in every part of the City and can locate you if you will let us know your requirements
LISTINGS GREATLY APPRECIATED
ARTHUR E. HAYNES, LTD.
724 Fort Street
HOUSE AND SEMI-BUNGALOW FOR ONE PRICE
COMFORTABLE 5-room semi-bungalow with entrance hall, double living room with fireplace, kitchen, 2 bedrooms and bathroom. Extra toilet in basement, hot air furnace.
And a
GOOD 5-roomed house consisting of 2 bright living-rooms and kitchen, 4 bedrooms and bathroom, fireplace, hot air furnace, two toilets, full cement basement. Newly painted outside.
Would make an excellent rooming house, is in a good location, near the High School, paved street.
One property, and to close an estate to be sold for the extremely low price of
$5250
A. W. JONES, LTD.
Phone 155 1002 Broad Street
Real Estate and Insurance Agents
HOUSES built on instalment plan. Modern homes for sale on easy terms. D. H. BALE, Contractor. Fort and Shadecona Phone 1149

78 HOUSES FOR SALE (Continued)

OAK BAY
EIGHT-room house, and three lots, on quiet street, good locality, high up, marine view, near car; veranda, reception-hall, exceptionally nice drawing-room, fireplace, dining-room, buffet, panelled walls, library with fireplace, kitchen; upstairs, 4 nice bedrooms; sleeping porch; full cement basement, hot air furnace, wash tubs; good garage, stone fence, flower garden, oak trees. Price $12,500. It is well worth it.
FAIRFIELD
$2000 BUYS a 5-room house, newly painted; porch, vestibule, hallway, living-room, large kitchen, breakfast room, washroom with tubs, pantry; spacious, 3 bedrooms, half cement basement; garage, cement driveway; lot 25x120. A good house for the price.
R. V. WINCH & CO., LTD.
Established 1886
845 Fort St. Phone 5150
ABSOLUTELY THE BEST BUY EVER OFFERED IN VICTORIA
HOLLYWOOD District—View of the sea, lovely garden, large veranda, with pergola, spacious entrance hall, bright living-room with four windows, beam ceiling, open fireplace, built-in bookcases, large dining-room, beam ceiling, built in china cabinets, two large bedrooms with clothes cupboards, in white enamel, three-piece bathroom; kitchen has built-in bins and cupboards; cement basement and furnace. Can you imagine the price, including linoleum, is only $3,850? Listing No. 187.
BRITISH COLUMBIA BOND CORPN., LTD.
1200 Government St. Phones 346-345
THE FOUL BAY DISTRICT
is now attracting attention. The only real clean sand beach in Victoria lies there, and is sheltered from the prevailing wind. Practically every street has asphalt paving, concrete walks and boulevards, all paid for so far as the property owners are concerned. The Margaret Jenkins is a most modern and well-equipped school, with a fine auditorium and splendid grounds. Properties with sea and mountain views are easily procured. The beach supplies free wood to energetic householders. The district is well served by street cars.
We have good listings of large and small houses, waterfront and other varant property in those parts, among which are
NINE-room semi-bungalow, with six rooms down and three bedrooms up, modern bathroom and kitchen, cement basement and hot air furnace. Very large lot, with good soil, and garage. Can be had at a great bargain.
SPLENDID waterfront lot, 55 feet frontage on Crescent, 182 feet to high water mark; touches the sand beach. Owner will consider $550, which is $200 under the market.
Consult us about these and others.
GILLESPIE, HART & TODD, LTD.
711 Fort Street
SUPPORT THE NEW CATHEDRAL
ATTRACTIVE HOME
LARGE, comfortable, well-built house and 1¼ acres of beautiful grounds. Open fireplaces, large rooms and garage. Fine view of sea and mountains, less than 5 miles from the city. For sale or for rent.
$3150
A. S. BARTON
116 Pemberton Bldg. Phone 3507
OAK Bay, best part, near the sea—Cosy four-room bungalow; bath and toilet; cement basement. Price $1,800; terms, $800 cash, balance to suit purchaser.
CENTRAL, near Quadra St.—Hidden from view, surrounded by rocks, with miniature Butchart's Gardens before the house. Three-room bungalow; toilet inside (no bath); chicken house. The prettiest secluded spot, centrally located, that one could wish for. Price $1,350; terms, $250 cash, balance $15 per month. C. H. BARRON & CO., 757 Fort St. Phone 2781.
OUR BARGAIN LIST
GOOD HOMES AT LOW PRICES
OBED AVENUE, Gorge District—Compact cottage of two rooms and kitchenette, basement. Large lot. PRICE ONLY $375.
GLADIOLA AVENUE, Marigold District—Five-roomed modern bungalow. Two large lots, fruit trees, chicken house, etc. PRICE CUT TO $850. EASY TERMS.
MARKET STREET, Hillside District—Spacious home of 7 rooms, all modern conveniences. Price reduced to $1,800. Terms, $255 cash, balance like rent.
McKENZIE STREET—Attractive 5-roomed modern bungalow, close to park and beach. Price $2,475 cash, or $5,525 on terms.
F. R. BROWN & SONS, LTD.
1112 Broad Street Phone 1875
OAK BAY—Very pretty stucco bungalow of three large rooms, with all modern features, situated in the heart of Oak Bay, near the beach. Price $2,100, on terms.
FAIRFIELD—Bungalow of five rooms; full cement basement, furnace, fireplace, nice lot, and close to Fairfield Road. Price $2,650, with $850 cash, and the balance on mortgage. This is one of the best bargains in the city.
A. A. McKHERRY
406-5 Bayward Bldg. 1207 Douglas St.
REAL SNAPS—James Bay, six-roomed bungalow on lot 60x138, facing two streets; all in good condition; nice front garden, fruit trees and garage at rear. Price $3,500; terms, cash $400, balance $15 month without interest.
$1475—SIX-roomed house, Michigan St. Plumbing and house in good condition. Lot 50x120. Taxes under $40. Years of building experience at your service.
PRIESTLEY & COOKSON
Surrey Block, 859 Yates St.
SHELBOURNE Street, 2¼ miles from centre of city—Four-room semi-bungalow; electric light, city water, basement, chicken house, garage, fruit trees; taxes $15 a year. Price only $500; easy terms.
FAIRFIELD—Four-room bungalow; two bedrooms, fireplace, pantry, lot 50x158, garage. Price $2,150; $300 cash, balance monthly.
SAM CALVERT
755 Yates St Phone 3115
SAANICH—Four-room house, with pantry, basement, etc., on lot 54x128; taxes $5.50. For quick sale, $1,000, on terms.
SAANICH—Four-room house, cement basement, garage, etc., on 2 lots, in garden; chicken houses and runs. $1,000, on terms.
MACNICOL & COMPANY
574 Yates Street Phone 2473
SUBURBAN SNAP—Cottage of four large rooms and over 1½ acres (first-rate garden soil, all cultivated), fine lot of bush fruits, small orchard. Property well located about four miles out, good bus service. Price only $1,750, with $500 cash payment, balance monthly. No mortgage to assume.
J. R. LIVSEY
(Successor to Grant & Lischem)
301 Bayward Block
Money to Loan at Current Rates
Phoenix Assurance Co. (London, Eng.)
BEAUTIFUL SPOT ON SAANICH ARM
12½ ACRES AND MODERN COTTAGE
THIS property is situated in the best fishing district of the Arm and commands lovely view in addition to having a small beach, which is a rare thing on the west side of the Arm.
Very nice 4-room cottage with open fireplace and good supply of water laid on to house.
There's a boathouse, nice flower garden, sheds and ornamental trees.
Price, on terms, $3,850
B.C. LAND & INVESTMENT AGENCY, LIMITED
622 Government Street. Phone 126
INVESTMENT OPPORTUNITY
$3000—A WONDERFUL BUY—128 feet on Fort Street and 160 feet on St. Charles, with a good fifteen-room house, suitable for a private school, private hospital or high-class rooming house or apartments. Range and gas range, linoleum and some carpets with house.
ALDER & SONS, LIMITED
615 Broughton Street
HOMES OUR SPECIALTY
$2500—7-ROOM semi-bungalow, cement basement, furnace, laundry tubs; kitchen; dining and living-room with open fire; one bedroom downstairs and three upstairs, good bathroom. Close to school, sea and car. Almost new and in excellent condition. Must be sold, owner leaving country.
THE CITY BROKERAGE
(A. T. Abbey, Mgr.)
534 View Street Phone 815

78 HOUSES FOR SALE (Continued)

PEMBERTON & SON
BUY IN OAK BAY
WE have a good six-room house. A small hall opens into a drawing-room about 18 feet by 14 feet. A den opposite. The dining-room is about 14 feet square. Two bedrooms and a bath downstairs. This is a semi-bungalow, and the upstairs is finished to make a large bedroom. A frame garage. The lot is well treed and the house carries the air of privacy. Price
$6000
GOOD OAK BAY LOTS are getting scarce. We advise their purchase, either for future use or as an investment.
LARGE LIST OF SAANICH HOUSES
LOW TAXES
FIVE ROOM HOUSE, 3 minutes from street car, modern 3-piece bathroom, good orchard bearing lot
$1650
4 ROOM HOUSE, North Quadra, newly plastered, hot and cold water; bath-room, no fixtures; pantry and basement; high location. Cash
$1150
PEMBERTON & SON
626 Fort St. Victoria, B.C.
Phone 588
Members Victoria Real Estate Board
EXCEPTIONAL
WE have a two-story house, designed for a maternity home, situated near the Jubilee Hospital. The ground floor has 6 rooms and bathroom. The upstairs floor is roughly studded and floored for 5 more rooms and bathroom, and could be finished for $1,000 or less. Spacious and bright, this house commands attention. See us for further particulars.
J. A. WALKER & CO., LTD.
650 Fort Street Phone 1686
$1000—FOUR-room cottage; large lot; garage; just outside Two-mile circle. Small cash payment; balance like rent.
WISE & CO., LTD.
103 Pemberton Bldg. Phone 2841
LINDEN $10,500 AVENUE
(Reduced from $12,550 for quick sale)
HIGH GRADE RESIDENCE
On double corner—among the best houses. Vestibule, reception hall, two-piece lavatory, very large drawing and dining rooms, den, maids' room, kitchen, 2 pantries, two exceptionally large bedrooms and 3 smaller bedrooms, sleeping porch, two bathrooms, hot water heating, 5 open fireplaces. Exceptionally kept lawns and shade trees.
A SPLENDID PROPERTY
Priced well below its actual value, and in perfect condition. We wish you to see it.
R. G. CHRISTY & CO., LTD.
Times Building Victoria, B.C.
$3500—OAK BAY—New stucco bungalow, also fine view of the water. Has a beautiful living-room with large granite fireplace, Dutch kitchen, also pantry in which enough of bath fixtures, two bedrooms, cement basement; also Summer house in rear. This is a perfect little home, absolutely new and below cost.
A GORGE ROAD LOT, facing water, for $500.
MUTUAL REALTY (Chisholm)
416 Bayward Bldg
$3000—5-ROOM bungalow, sleeping porch; garage, cement basement and sidewalks. Large lot in garden and fruit trees. Taxes $8.50. 1½ miles from centre; close to cars. A nice cosy home.
$950—4-ROOM semi-bungalow, basement, garage; extra large lot. Near bus and 3¼ miles from centre. See it and be convinced it is worth double the price asked.
PATTERSON REALTY, 555 Yates
T. R. MONK & CO.
1255 Broad Street
$8500—THIS beautiful stone house in large grounds, studded with oak trees and commanding a fine sea view, has splendid rooms, hardwood floors, large granite open fireplace, French doors to dining-room, also to sun porch; breakfast alcove, Dutch kitchen; furnace and cement basement. Must be seen to be appreciated.
$2500—ALMOST new 7 rooms, with small veranda, living-room and dining-room communicating, with nice fireplace; large kitchen, pantry and bedroom downstairs, all leading off a well-arranged hall; also door leading into basement, which is all concrete, with a first-class hot air furnace. Easy stairway from hall leading to 3 bright bedrooms, with bath and toilet. This house is situated in Foul Bay district, with a nice view, facing the south and west, is in elegant shape inside and out. The property is worth $5,000. Owners, having gone East, are ready to sacrifice in order to sell. Terms $1,500 cash, balance arranged. Title clear. This is really a snap buy. The Griffith Company. Phone 1462.
A GOOD CHANCE FOR A LITTLE HOME
$1750—COSY little home of four rooms, with all conveniences. It is attractive in appearance and has a nice bit of lawn and garden, and is near school and beach and car. Taxes $20, and in Oak Bay. Cash, $500.
$2300—A FIVE-room attractive bungalow on a quiet street, two blocks south of the Oak Bay car, located on high ground with nice view. The living and dining rooms are connected with sliding doors; built in buffet and plenty of cupboards, full basement and furnace; garage.
ALDER & SONS, LTD.
615 Broughton St. Phone 3515
$2600
ATTRACTIVE BUNGALOW
VICTORIA WEST, OVERLOOKING GORGE
Modern bungalow, in high location living-room and dining-room, open fireplace, kitchen, well-fitted bathroom, 3 bedrooms. Everything in first-class condition. Nice garden, back and front.
$3000
EXCEPTIONAL BUNGALOW
Built three years ago, this extra good house cost the owner over $4,000. Very attractive exterior, panelled entrance hall with cloak closet; very large living-room with fireplace, built-in effects, and nice electric fixtures; large kitchen with dining alcove, separate pantry, fine bathroom; 3 large bedrooms, cement basement, garage, front lawn, cement walks back and front. The best value obtainable today at the above price.
Very Reasonable Terms
HEISTERMAN, FORMAN & CO.
606 View Street Phone 55
OAK BAY
CHARMING new stucco bungalow containing the living-room (13.6 x 17.6), dining-room (10 x 11) two nice bedrooms (one with full-length mirror), well-fitted kitchen and bathroom. House is heated by bungalow furnace, and interior finish is exceptional. Garage and woodshed (porch with concrete floor) adjoin house. Lot 50 x 138
This beautiful little home is situated on one of the best streets in Oak Bay, and was built under architect's supervision. For construction and finish this will stand comparison with any larger house in the district. Price, on terms.
$4850
R. P. CLARK & CO., LTD.
View and Broad Streets
TO CLOSE AN ESTATE
FOR SALE
A well-built modern 15-roomed residence in high location, just off Gorge Road, just over the mile circle. House contains 5 bedrooms, 2 bathrooms, back and front stairways, several fireplaces, furnace, large glassed-in veranda and other conveniences. House in good state of repair and requires no immediate expenditures. We have been requested by the solicitors for this estate to make a quick sale of the property, and in order to do so we offer it at the snap price of
ONLY $3,000 ON TERMS
Any reasonable offers will be submitted.
SWINERTON & MUSGRAVE, LTD.
646 Fort St. Exclusive Agents
$4500—ATTRACTIVE 1½-story dwelling, containing 5 rooms, bathroom, hot and cold water, toilet, wide veranda; garage, barn, chicken house; standing to 10 acres, well situated, close to golf links, tennis and badminton clubs, R.M.D. and telephone.
C. WALLICH
Real Estate and Insurance Agent
Cowichan Station, K. & N. Ry.

78 HOUSES FOR SALE (Continued)

$1400—TEN minutes' walk from Hudson's Bay store—Modern six-room house with entrance hall, living-room with open fire, panelled dining-room, kitchen and well-fitted pantry; bath separate; three bedrooms, basement, new garage. Small lot. Low taxes. EASY TERMS.
$2000—MODERN and very complete five-room bungalow, near car and city limits. Taxes eleven dollars. High elevation, with cheerful surroundings. Open fire in living-room, 3-piece bathroom, full basement. Garage. Large lot. Abundance fruit.
$5500—FAIRFIELD'S most recent, most practical and most attractive six-room bungalow, containing good lumber, honest and painstaking workmanship, plus all the up-to-date convenences known to the builders' craft. Dainty sunroom, bright reception-room with open fire, dining-room, Dutch kitchen, cunning breakfast nook, bathroom in white enamel, furnace, large sleeping porch, garage. All in real "built-to-last" stucco; faces west. Can be decorated to suit. Terms.
HARRY AMPHLETT
212 Union Bldg Phone 5500
$3000—HALF ACRE GARDEN, FRUIT AND SHADE TREES, LAWNS AND FLOWERS, AND A MODERN FIVE-ROOM BUNGALOW. Full cement basement, 46x28 feet. Garage and chicken houses. High location, near car.
$5000—ADJOINING CITY—5 ACRES, GARDEN, GRASS, FRUIT AND OAK TREES. 5-ROOM MODERN BUNGALOW. All city conveniences. Commanding position. Low taxes. Two minutes' walk to bus.
$8500—NEAR SEA AND GOLF LINKS, OAK BAY. MODERN 7-ROOM RESIDENCE, ESPECIALLY WELL BUILT. Polished floors, hot water heating, open fires, panelling, etc. Standing in one acre beautiful garden, lawns and shade trees, all varieties of small fruits.

82 ACREAGE FOR SALE
(Continued)

ATTRACTIVE SAANICH HOME
LOW TAXES

1 1-3 ACRES, all well laid out, tile drained, fenced and in cultivation, best of soil, overhead irrigation system. All furniture and 1 year's fuel included.

A REVENUE PRODUCER FROM FRUIT, RHUBARB, ETC.

HOLLY grove bearing 43 bushes, walnuts, hazels, etc.; chicken houses for 200 birds; garage, workshop. New modern well finished bungalow, 4 good sized rooms downstairs, two more can be easily made upstairs, three-piece bathroom; concrete basement, furnace. Close to Normal School, Mt. Tolmie. Recently reduced (very reasonable terms) to $4750

1 ACRE, about half cleared, balance in brush. 3-roomed house, in good condition; city water installed. Barn for 4 head. Taxes about $25. Close in. Easiest of terms $1350

55 ACRES WATERFRONTAGE
$55 AN ACRE
Considerable good land

5 ACRES of excellent soil, all fenced and cleared. Taxes $14. 100 mixed bearing fruit. Barn for 4 cows and would house 500 chickens; garage, woodshed, 2 wells, and city water, electric light and phone.

SEVEN-ROOMED HOUSE IN GOOD CONDITION

REDUCED to a bargain. Terms $3250

PEMBERTON & SON
Fort Street Phone 288

85 FARMS FOR SALE

A SENSIBLE FARM of 100 acres, 15 acres cleared, all fenced; modern 5-room house, concrete foundation, basement, bath and toilet, good barn, ample water supply. Price only $5,500. Within 20 minutes of city.

A SMALL fruit farm, 4¾ acres, 2 acres in strawberries, ¼ in logans and raspa, 40 assorted fruit trees, 2-room house, etc. This is a real little money maker, and only $2,000. See Our Farm Specialist.

CROSS & CO.
Belmont House Opposite P.O.

SIX Acres, under cultivation, house, barn, chicken house, city water. Owner, F. C. Long, Metchosin.

86 FARMS FOR RENT

ROYAL OAK FARM

THIRTY-THREE acres, about ten acres cultivated, some good bottom land, balance timbered, plenty of firewood. Four-room cottage, barn, chicken house; also some full-bearing fruit trees. Property is less than six miles out on paved road. Price $2,300.

JOHN GREENWOOD
1236 Government St.

FARM FOR RENT

15 ACRES with a four-room house, barn and chicken house. House has city water; close to school and transportation. Owner would give lease at $15 per month.
F. F. HIGGS, 208 Pemberton Bldg.

MORTGAGEE'S SALE

TENDERS in writing will be received up to 12 noon on the 28th September, 1926, for the purchase of the stock-in-trade, goods, chattels, fixtures and effects of the business of a pharmacy and refreshment parlor situate on the southeast corner of Douglas street and Pandora Avenue, Victoria, B.C., and formerly operated by A. F. Thomas. The same may be inspected during business hours. The highest or any tender not necessarily accepted.

Dated the 20th September, 1926.

IVAN M. MOORE,
Bailiff.

P.O. Box 1208, or 1425 Douglas Street, Victoria, B.C.

NOTICE

NOTICE IS HEREBY GIVEN that, on the 22nd day of October next, the undersigned intends to apply to the Liquor Control Board for consent to transfer of Beer Licence Number 227 and issued in respect of premises being part of a building known as Colwood Hotel situate at Colwood upon the lands described as Parcel "C" of Section One, Esquimalt District, in the Province of British Columbia, from May Greening Miller to Hannah Elizabeth Dean, of Blenkinsop Road, R.R. No. 4, Victoria, British Columbia, the Transferee.

Dated at Victoria, B.C., this 21st day of September, 1926.

HANNAH ELIZABETH DEAN,
Applicant and Transferee.

DUNCAN (CONSOLIDATED) SCHOOLS

TEACHER WANTED

A Teacher is wanted by the above School Board for junior grade work, duties to commence about October 1 next.

Applications to be in my hands not later than 8 p.m., Saturday, September 25. State experience and qualifications, also telephone number, if possible.

Canvassing the School Board, either direct or through friends, is forbidden and may disqualify.

JAMES GREIG,
Secretary.

Box 156, Duncan, B.C.

MARKET STAMPEDED BY ESCAPED LIONS

Circus Beasts Give Italian Townsfolk Exciting Time—Horse Kicks Way to Freedom

ROME, Sept. 21.—Crowds at the Cremona cattle market experienced a brief but exciting period of jungle life one morning recently with the appearance of a couple of lions and three lionesses seeking at large what to devour. They had escaped from a traveling circus, and their appearance created consternation, but with great presence of mind the farmers freed their cattle at once and stampeded into safety.

A lion sprang at a horse, which plunged free from his traces and got in good disconcerting hoof work and eventually, badly mauled, beat off its assailant. Two lionesses were trapped while clawing fleeing bleeding cattle. The third lioness entered the local gas office and made a crunching mouthful of an unsuspecting office cat, and thereafter visited the Capuccini Convent, where she was locked in and captured.

Another lion entered a house and appeared on the first floor balcony, where it found a large hencoop. It broke into this and breakfasted before the eyes of an astounded populace. The first lion returned to the circus and attacked a horse and rider exercising in the ring.

Extra carbiniers were rushed in, and after an exciting chase all the animals were rounded up and peace restored without loss or serious hurt to human life.

Barr—"I say, old chap, who on earth gave you that black eye?"

Starr—"Gave it me? Why, man, I had to fight to get it!"

A Medical Companion To Women Folks

A Healthy System Is Assured Because Regularity Is Established

DR. HAMILTON'S PILLS

They Bring the Stomach, Liver and Bowels Into Fine Working Order

Nowadays, Dr. Hamilton's Pills are considered indispensable to every lady's boudoir. They positively remove constipation, and in consequence prevent headache. Best of all, women who use Dr. Hamilton's Pills can boast of their fine complexion and certainly do enjoy good spirits and buoyant health. Bilious fits and poor color quickly give way to rosy cheeks and buoyant good health. Sold everywhere in 25c boxes. (Advt.)

Vancouver Island News

COURTENAY LEARNS MORE ABOUT SUPPLY

Examination Shows Goose Lake to Be Main Source of Brown's River Service

COURTENAY, Sept. 22.—Except for the absence of Alderman Wm. Fielder, who has not yet sufficiently recovered from a broken ankle, Monday night's Council was complete.

The B.C. Telephone Co. authorized the city to go ahead with the construction of a cement sidewalk at their premises on Mill Street. It was decided to call for one tender for this work, and that of the fifty odd feet of sidewalk at the corner of Union and Isabel Streets. A tender for the latter work from Messrs. Orr and Bennett is to be returned unopened accompanied by an explanation.

Mr. J. K. McKenzie requested the removal of brush and logs from the vicinity of his house on Victoria St. Alderman Douglas thought that one day's work and a team of horses would do the work. The clerk of the Municipality of Fernie wrote at some length requesting information regarding the policing of the city, and collecting of licenses by Provincial Police. Fernie was very interested to know how this matter was working out both financially and efficiently.

City Clerk, C. S. Wood, was instructed to inform the Fernie official that so far the undertaking, which was of an experimental nature, had been satisfactory. Alderman Pearse remarking that there was a certain amount of stock running at large within the city, whereupon Mayor McKenzie explained that the police had refused to include the enforcement of the Pound By-Law in their activities.

Pound Regulations

Some discussion of the pound and a pound-keeper followed. Alderman Douglas, chairman of the Board of Works, reported for his committee, showing that the work was proceeding as usual.

Alderman Macdonald also reported on the roads within the city and the condition of the hard-surfacing done during the Summer was discussed.

The matter of the collection of the trade licenses by the Provincial Police was then brought up. The Mayor explained that the police were asking for ten per cent as payment for this service. The city clerk, in answer to a question, said that there were several delinquents in the matter of business licenses. It was decided to notify all delinquents by mail forthwith that the licenses must be paid before next council meeting.

A fire hydrant at the Royal Bank corner on Union Street, which had been giving some trouble owing to a bent spindle is to be replaced by a new hydrant owing to the importance of the location.

In connection with the laying of the Comox water main, Messrs. R. U. Hurford and Arthur Smith had not been able to see their way to sign a right-of-way for the water pipe across their properties. An agreement, however, drawn up by Mr. Theed Pearse, and designed so as to be not particularly binding on any of the parties concerned, had been found acceptable to all of them.

Water Matters

The City Clerk reported that Mr. Cecil Smith, who had been commissioned to follow Brown's River from its source through the mountains to the point of the city's intake pipe, had completed the work. Mayor McKenzie said he was very pleased to know that Goose Lake was the main supply for Brown's River, as this assured the city of an enormous supply of water if the city was willing to do the small amount of work necessary at the outlet of Goose Lake.

It was decided to advertise a notice that the City Tax Sale will be held at the City Hall on Sepiember 30.

Before the close of the meeting the matter of employing a man to read the electric light meters recommended by Alderman Macdonald came up. After a long discussion, in which all the aldermen, including Messrs. Field and Lloyd, took part, it was eventually decided to leave the matter over until the next special meeting of the council.

NEW MANSE BUILDING AT UNION BAY BEGINS

Will Be Considerable Improvement for United Church Minister's Quarters

UNION BAY, September 21.—Following a meeting of the committee of the United Church here last month, the Rev. J. R. Hobbins and Mr. L. H. Good were appointed delegates to visit the Victoria Presbytery in an effort to improve the ministers' quarters.

They were successful in securing a loan from the board, and today work has started on the new manse, which will occupy ground just behind the church. The contract for the building, which will be of modern type, 30 x 40, with plumbing and electric lighting, at a cost of around $2,500, was awarded to Mr. Edward Baldwin, of Union Bay, who expects to have the work completed before the Winter weather sets in.

Mr. Hobbins, who recently arrived from Ladysmith, has so far had to be content with very restricted quarters, and the new manse will add to his comfort and the dignity of the church, while the board of trustees are to be congratulated on bringing this matter to a successful termination.

Col. Robertson Speaks To Ex-Service Men

NANAIMO, Sept. 22.—A well-attended meting of ex-service men was was addressed by Col. Robertson last evening in the G.W.V.A. Hall on the administration of the B.C. Returned Soldiers Aid Commission and the question of disposition of the Province's share of the Canteen Funds. After the Colonel's address many questions were asked and information given and various suggestions discussed, after which a vote of thanks was tendered Col. Robertson for his instructive address and sympathetic treatment rendered at all times in the interests of ex-service men in his official capacity.

Chemainus Musical Society Plans Activity

CHEMAINUS, Sept. 22.—The first meeting of the season was held by the Chemainus Musical Society on Friday. There was a splendid attendance, five new members being present this brings the total membership ajmost to forty. After some discussion as to means of having a fund to pay for new music, it was decided that each member pay one dollar for the season. Mr. E. Scholes is president of the society; Mr. William Allester, conductor; Mrs. Jarrett, acting as accompanist. Practices will now be held regularly every Friday at 7:30 p.m., in the old hall.

FISHING IS GOOD AT COWICHAN BAY

Several Yachts Visit Bay—Residents Plan to Go Bear Hunting

Fishing at the bay now is very good, and three exceptionally large ones have been caught during the last week. Mrs. Bevan and Mr. Nigel Kingscote each caught forty-seven-pounders. Mr. Meilin landed one weighting forty-eight pounds. These were caught in the early morning, the lines being very deep.

Mr. and Mrs. Gerald Payne spent the week-end in the bay on their yacht, the Saturna. Mr. and Mrs. George, from Victoria, were also on board. The Neisle, from Port Washington, came in for a short time.

On account of the Imperial being in drydock, the fuel for the Imperial Oil station was brought in by oil scow by the Defiance from Loco.

Mr. and Mrs. Meilin and party, on board their yacht, the Wapiti, will leave this week for a month's cruise up the northern inlets. Mr. Meilin intends going up far enough for bear hunting.

CAMPAIGN FOR CATHEDRAL BEGINS

Active Canvass Is Being Conducted at Nanaimo for Building Effort Here

NANAIMO, Sept. 22.—More than twenty modern crusaders left St. Paul's Institute, armed with necessary supplies and accoutrements determined to see that Nanaimo has its niche in the new stone Cathedral to be built in Victoria by Anglican Church people throughout the Island.

Yesterday morning, working under the direction of Mr. E. H. Bird, six captains and twenty-four lieutenants started towards their objective by calling on local citizens and church people, to enlist their support and help in securing the balance of $150,000 required.

It is recognized locally that the new Cathedral will add to the attractions of the Island, and that all places stand to gain by the establishment in the capital city of a noble Gothic edifice, open to residents and tourists alike, as a place of religious worship, and rest amid hallowed surroundings.

Officers Are Chosen For Badminton Club

DUNCAN, Sept. 21.—The annual meeting of the Duncan Badminton Club was held in the Agricultural Building last night. There was a large attendance. The season will open on Saturday, October 16, and the courts will be open for play thereafter on Tuesday and Thursday afternoon and evening and on Saturday afternoon.

The officers elected are as follows: Mr. N. R. Craig, president; Col. Dopping-Hepenstal and Mr. D. V. Dunlop, vice-presidents; Mr. F. A. Hall, secretary-treasurer; Miss V. Stilwell and Messrs. T. T. Price and Alfred Bazett, executive committee.

The following ladies will constitute the tea committee: Mrs. Blythe, Mrs. Dunlop and Mrs. Dopping-Hepenstal.

Ladysmith News

LADYSMITH, Sept. 22.—A most enjoyable social was held on Monday evening in the Parish Hall of St. John's Church under the auspices of the church committee. This was the first of the season, and all who were present are looking forward to the pleasure of attending the next, which will take place in the near future.

At a meeting recently held, of the School Trustees, teachers and students, it was decided that night classes would be held again during the Winter months, bookkeeping, English and mathematics, woodwork and card writing being the subjects in which instruction will be given, also a special class for those studying for miner's certificates.

Long Resident Dies

COURTENAY, Sept. 22.—Mr. Edward Creech, an old resident of Courtenay, passed away at his home in the city on Monday morning. Mr. Creech has been an invalid for the past few years. He is well known in the district, and is survived by his widow and four sons, Richard, James, Herbert and Henry.

FLIT
DESTROYS
Flies, Mosquitoes
Roaches
Bedbugs
Other Household Insects
FLIT
STANDARD OIL CO. (NEW JERSEY)

TZOUHALEM HOTEL PROPERTY PURCHASED

Well-Known Hostelry Acquired by Coldstream Hotel People of Vernon

DUNCAN, Sept. 21.—The Tzouhalem Hotel has been purchased by Mr. and Mrs. Grant Thorburn, for the past seven years proprietors of the Coldstream Hotel at Vernon, B.C. The new owners take possession of the local hotel today, and plan to spend a considerable sum in extensive improvements, which will result in making the Tzouhalem one of the most up-to-date hostelries on the Island. Mr. and Mrs. Thorburn are two of the most capable and experienced hotel people in the province.

The sale was put through by Mr. Wilfred A. Willet, of this city, who recently opened up in the real estate business in the Patterson Block. The deal is said to have been a cash transaction.

Plans For Clinic

NANAIMO, Sept. 22.—At a meeting of the Public Health Nursing Council held last evening in the Rest Room, it was decided to hold the well-baby clinic every Tuesday afternoon at 2 p.m., when public health nurses will be in charge at the Rest Room. Arrangements are being made for a home cooking sale and afternoon tea to be held in the near future. During the Winter educational lectures will be given by prominent speakers.

At the meeting last night, which was presided over by Mrs. Spencer, vice-president, the public health nurse, Miss Wilson, presented the nursing report, which is as follows: 216 home visits; 201 nursing; fifty child welfare; fifteen social service; fifty-three telephone calls.

A Musical Festival

A musical festival will be given at Mathews' Hall by the Victoria Salvation Army Young People's Band tomorrow, commencing at 8 p.m

Young Girl Dies

NANAIMO, Sept. 22.—Agnes Jane, nine-year-old daughter of Mr. and Mrs. Henry William Holmes, passed away at the family residence, Waterloo, near here, yesterday at noon. Besides her parents she is survived by two sisters, Ella and Doris, and one brother, Robert. The funeral will take place Thursday afternoon from the D. J. Jenkins Ltd. chapel. The services will be conducted by Mr. L. Smith, under the auspices of the Christian Brethren.

East Sooke News

EAST SOOKE, Sept. 22.—It has been decided to hold a dance at the Chamber of Commerce auditorium on Wednesday, October 27, to augment the East Sooke Hall building fund. Mr. Charlie Hunt's orchestra has been engaged.

Mr. Walker is a guest at the Dominion Hotel until Saturday.

Jewelers Advised to "Develop Male Market"

PHILADELPHIA, Sept. 22.—The American man is becoming style conscious and in the future "man's angle on the game" will become more impotant, in the opinion of Margaret Case, of New York. She set forth her views today in an address before the annual convention of the American National Retail Jewelers' Association.

Discussing the influence of style upon the sale of jewelry, Miss Case asserted that the male market was a big undeveloped field which could be made a lucrative source of income by a process of conscious education. The best way to make the business man a good customer, she said, was to first educate his wife to stop thinking of herself long enough to see that her husband was properly jeweled.

"Now is the psychological time," said Miss Case, "to direct sales talks on the American woman and start a few fads that will catch the fancy of the American man and develop his tastes to the level of that of his European contemporary, who is already addicted to the use of jewelry.

"Until quite recently the man with many clothes was even suspected of being stingy with his family. But this crisis is just over and the American has entered upon a new phase, namely, that of seeing himself for the first time, with the result that he, too, is becoming style conscious. From now on the man's angle on the game will become more important."

JAPANESE CRITIC AMUSES McCORMACK

ST. PAUL, Minn., Sept. 22.—John McCormack, the Irish tenor, likes to read criticisms of his singing, but when a Japanese critic said the singer "suffocated" his audience that was too much.

Discussing the incident here today, Mr. McCormack said he read a review, translated from Japanese into English, in which it gave the startling information that "Mr. McCormack suffocated his audience."

"It seemed a case for investigation," the singer declared. The critic meant, Mr. McCormack learned, that the singer "left the audience breathless."

An insurance agent called at a business office and saw nobody but a prepossessing and capable young woman. "Where's the boss?" he asked abruptly. "What is your business?" she asked politely. "None of yours!" he snapped. "I've got a proposition to lay before this firm, and I want to talk to somebody about it." "And you would rather talk to a gentleman?" "Yes;" "Well," answered the lady, smiling sweetly, "so would I. But it seems that it's impossible for either one of us to have our wish, so we'll have to make the best of it. State your business, please."

Real Estate and Insurance
Empire Realty Co., Ltd.
641 Fort St. Phone 2251

BARTHOLOMEW'S
Importers of
Antiques and Works of Art
1118-17-19 Fort St. and 913 Douglas St.
Phones 1611 and 924

New Furniture
HOME FURNITURE COMPANY
F. W. BARTHOLOMEW
825 Fort Street Phone 5119

V. 2664

Attractive Auction
Of
Beautiful Modern
Furniture
In
McCloy's Auction Halls
Corner Pandora and Blanshard Streets

TODAY, 1:30 P.M.

Three Fine Dining-Room Sets, Two Chesterfield Sets, Good Bedroom Furniture, Etc.

This Is a Splendid Lot of Furniture
Terms Cash

McCLOY & CO.
Phone 1431

MAYNARD & SONS
AUCTIONEERS
Instructed by the owner, we will sell at the residence, 143 Wellington Avenue (Fairfield District)

THURSDAY, 1:30 P.M.

All the Exceptionally Well-Kept
Household Furniture and Furnishings

Consisting of: Parlor, Dining-Room, four Bedrooms and Kitchen Furnishings.

This furniture will be on view Wednesday, 2 till 5 and morning of sale.

Take Foul Bay car to Wellington Avenue.

MAYNARD & SONS
Auctioneers Phone 837

National Sani-Bilt Week Ends on Saturday

Act Quickly!

Seize your opportunity to get one of these Mothproof Living-Room Suites at a big saving

Only two days remain. The dealers listed below will gladly show you the Special Sani-Bilt MOTH-PROOF Suite being featured this week at the amazing price of $219.00. Full-size chesterfield with two chairs (one wing chair) to match. The walnut-finished wood-show frame is beautifully decorated with carved rosettes on panels. Choice of two styles of coverings: (1) Plain Walnut English Mohair, with reversible cushions in block-printed mohair, or (2) Beautiful Two-Tone Jacquard, with reverse cushions in Mohair. A true SANI-BILT Suite in every way — nothing skimped.

FREE End Table with this special suite

Deferred Payments
Sani-Bilt dealers will gladly arrange for deferred payments, if desired. A moderate charge will be added, to cover the cost.

MOTHPROOF
A written guarantee of REPLACEMENT with Every Suite
Snyder's iron-clad guarantee against damage by moths goes with every suite.
The Snyder Sani-Bilt Guarantee is a replacement guarantee and it is an absolute guarantee. Snyder's, Limited, guarantee to replace any and every SANI-BILT Suite of Upholstered Furniture, if moths do the slightest damage, and this written guarantee accompanies every piece.

FREE End Table
With every special SANI-BILT Suite at $219.00 will be given FREE a gracefully-designed end table (see illustration), to stand at the end of your chesterfield, for books or a table lamp. This special price and the end table offer ends on Saturday!

3-piece full size suite $219 Sept 18th-25th ONLY

The following SANI-BILT dealers will show you this Special Suite:

WEILER FURNITURE CO., LTD.
Govt. St. (near Post Office). Phone 609

HOME FURNITURE CO.
825 Fort Street Phone 5119

DAVID SPENCER, LTD.
Furniture Department

Finance and Commerce

MARKET HEARS OF DROP IN ORDERS FOR STEEL

Downward Swing Follows Upward Movement of Preceding Day—Bond Prices Sag

NEW YORK, Sept. 22.—The stock market turned reactionary today after an opening outburst of strength. The sudden reversal in form was not associated with any development in the day's news, but the maintenance of relatively high call money rates intensified the uneasiness over the credit situation. The market was largely professional in character. Chief speculative interest in today's market was divided among three issues, United States Steel, General Motors and Allied Chemical. Steel 1-4 lower at 145 1-8, with some of the selling probably influenced by a cut in scrap steel prices in Chicago and the report that incoming business this month was running below the deliveries, indicating another drop in unfilled orders.

General Motors closed nearly a point lower at 156 3-8 after fluctuating between 155 3-8 and 159.

Estimate of a new record high level for Nickel Plate common at 199 5-8, the strength and activity of Wheeling and Lake Erie issues, and the heaviness of N.Y. Central featured an otherwise quiet rail list. Call money held steady at 5 1-2 per cent. The time money and commercial paper rates were unchanged. Total sales were 1,472,300 shares.

The slow downward drift of bond prices continued today with reactionary tendencies becoming more pronounced in the foreign list. The entire market again felt the restraining influence of higher money rates, possibly foreshadowing an early upward revision in the Reserve Bank rediscount charges.

(All Fractions in Eighths)

	High	Low	Bid
Allis Chalmers	89	88	89
Allied Chem.	147	142-2	144
Am. Beet Sugar	23-5	23-5	23-5
Am. Hosp. Mag	20-5	20-4	20-4
Am. Can	84-5	83-4	83-4
Am. Car & Fdy	99-5	98-5	98-5
Am. Locomotive	105	105	105
Am. Smelters	145-4	142-5	143-1
Am. Steel Fdy	41	44	41
Am. Sugar	78	75-2	75-2
Am. Sum. Tob	37-3	35	35-3
Am. Tel. & Tel	128	128	128
Am. Tobacco B	123	123	123
Am. Woolens	30-3	30-2	30-2
Anaconda	48-3	48-6	48-3
Armour A	15-4	15-4	15-4
Atlantic Gulf	39	39	39
Atchison	157	155	155-4
Baldwin Loco.	117-4	115-7	117
Baltimore & Ohio	106-7	106-4	106-7
Bethlehem Steel	48-3	48-3	49-3
Brooklyn Manhat.	42-5	42-3	42-3
California Pack'g.	70-5	70-5	70-5
California Pete	32	32	32
Can Pacific	145-5	145-1	145-5
Central Leather	5	5	5
Cerro De Pasco	53-1	52-7	52-7
Chandler pfd.	80-3	80-2	80-3
Chesapeake & Ohio	170-4	158-5	155
Chi. Gt. Western	10-5	10-5	10-5
Chi. & Northwest	80-4	79-5	79-5
Chi. R. I. & Pac.	63-5	65	63
Chrysler Motor	53-7	52-7	52-7
Coco Cola	158-4	157	158
Col. Fuel & Iron	45-2	45	45-2
Columbia Gas	81-3	81	81
Cons. Gas	108-5	107-4	108-4
Cont. Can.	78-5	78-5	78-5
Cont. Oil	21	21	21
Cont. Motor	10-7	10-5	10-7
Corn Products	46	45-1	46
Crucible Steel	78-8	74-5	75-5
Cuba Am. Sugar	23-2	23-2	23-2
Davison Chem.	33	33-4	34
Del. Lack. & West	144	144	144
Dodge Bros.	27-7	26-3	27-2
Dupont Powder	214-5	213-4	214-5
Elec. Power	18-7	18-1	18-1
Engineer Gold	6	5	6
Erie	33-6	33-4	33-5
Erie First pfd.	44-1	44-1	44-1
Famous Players	113-6	113	113-6
Foundation Co.	93	88-5	88-7
Fleischmann Co.	48-8	48-5	48-5
General Asphalt	83	80-5	81-5
General Cigar	78	77-3	77-4
Gen. Electric	87-4	85-7	87-2
Gen Motors	158-4	155	155-3
General Petroleum	48-4	45-4	45-4
Goodrich Rubber	49-2	49	48
Granby	51-5	50-4	50-7
Great North. Ore	30-5	30-5	30-6
Great North. pfd	77-7	77-2	77-2
Gt. West Sug	59	58	59
Gulf States Steel	68-8	68-6	68-5
Houston Oil	63	63	63
Howe Sound	44-3	44	44-2
Hudson Motor	52-5	51-1	51-2
Hupp Motors	28-4	24-7	26
Illinois Central	125-7	125-7	125-7
Imperial Oil	57-2	57-2	57-2
Inspiration	24-4	24-2	24-4
Int. Comb Eng	44	43-4	43-6
Int. Pete	32-7	32-7	32-7
Int Mer. Marine	6	6	6
Int Mer. Mar. pfd	38-7	38-7	38-7
Int. Nickel	75-5	73-4	75-4
Int. Tel. & Tel.	116-7	116-4	116-4
Kan. City South	48-7	47	47
Kennecott Copper	55-5	55-5	55-5
Lehigh Valley	58-5	58-5	58-5
Louisiana Oil	15-5	15-2	15-3
Louis & Nash.	136	136	136
Mack Truck	195-5	197	197-2
Manhattan Elec.	70	70	70
Marland Oil	57-4	55	55-5
Max. Seaboard	68-4	68-1	68-3
Miami	15-2	15-2	15-2
Mid. Cont'l Pete	21-6	21-3	21-5
Miss. Pacific	42-3	42-1	42-1
Miss. Pac. pfd	92-7	92-2	92-2
Montana Power	77-2	77	77-1
Montgomery Ward	44-4	42	42-2
Moon Motor	20-7	18-2	18-2
Motor Meter	38-5	36-4	36-5
Motor Wheel	20-4	20-2	20-2
Nash Motors	58-4	56-5	57
National Biscuit	95-5	95-5	95-5
Nat. Cash Reg.	41	40-5	41
Natl. Dairy Prod.	70-5	70-5	70-6
National Lead	154-7	154-7	154-7
Norfolk & West.	183	183	183
North American	79-2	78-5	78-5
N.Y. Central	143-5	142-7	142-4
N.Y. N.H. & Hartf.	44-3	44	44-1
N.Y. Ont. & West.	24-4	24-4	24-4
Packard Motor	38-2	35-5	35-5
Pan American	65	66	66
Pan American B	67-6	66-4	67-4
Pennsylvania R.R.	54-5	54-4	54-5
Pere Marquette	108-7	108	108
Phil. Reading Coal	50-4	49-4	50-2
Pierce Arrow	27-3	27-2	27-2
Pressed'rs & Ref	18-5	18-4	18-5
Pullman Co.	192	189-3	189-3
Pure Oil	27	26-5	27
Radio	48	47-1	47-7
Ray Cons	14	14	14
Reading	93-5	92-4	93-5
Rep. Iron & Steel	59-4	59-4	59-4
Royal Dutch	49-4	49-4	49-4
Savage Arms	74-4	71-4	74-4
Schulte	18	18	18
Sears Roebuck	55	55	55
Shell Union	29	28-5	28-7
Sinclair Cons.	20-5	20-2	20-5
Sloss Sheffield	127	127	127
Southern Pac.	107	106-3	106-4
Southern Railway	127	125-5	125-5
Standard Gas	54-7	54-4	54-5
Standard Oil Cal.	46-2	45-5	45-7
Standard Oil, Ind.	54	54	54
Stewart Warner	44-5	43	43-4
St. Louis & S. Fran.	97-4	97-2	97-2
Stromberg Carb.	42	40	42
Studebaker	58-4	57-5	58
Tennessee Copper	11	11	11
Texas Co.	54-2	54-2	54-3
Texas Gulf Sulphur	148	146-4	146-5
Texas Pacific R.R.	55	55-5	55-5
Tex. Pac. C. & O.	15-2	15	15-1
Timken Roller	43	42-4	42-5
Tobacco Prod.	116-7	114-4	115
Tobacco Prod. A	117-4	116-7	116-7
Transcont. Oil	4-3	4-5	4-3
Union Pacific	154-2	153	152-7
U. S. Cast I. Pipe	218-7	194-4	206-5
U S Ind. Alco	85	78-5	78
U S Rubber	42-5	41	41-2
Universal Pipe	19-5	19	19-5
Vanadium	40	40	40
Wabash	48	48	48
Western Union	155	155	155
Western Pacific	38-2	38-2	38-2
Westing. Elec.	62-4	62-1	62-3
White Motor	55-5	55-5	55-5
Willys Overland	23-4	23	23-1
Woolworth	158-4	157-5	158
Worth. Pump	58	58	58
Yoxton Sh. & Tu.	85-6	85-5	85-5
Yel. Trk & Coach	52-4	51-4	52-2
Yale & Towne	72	72	70

Victoria Stock Exchange

	Bid	Asked
B. C. Silver	1.75	1.80
Dunwalt Mines	1.00	1.35
Glacier Creek	.04	.06½
Gladstone	.38	.41
Goldsmith	.27	.29
Illeanor		.50
Granby	28.00	
Howe Sound	44.00	
Independence Gold	.05	.06½
Indian Mines	.04½	.06
International Coal	.18	.20
L. & L. Glacier		.12
Leadsmith	.06	.08½
Lucky Jim	.15	.16
Malaspina		.20
Marmat Metals		.10
Porter Idaho	.05	.10
Premier Gold, ex div.	2.10	2.20
Richmond	.11	.15½
Russell Creek		.50
Relkirke		.04
Silverado		.05
Silvercrest		.14
Silversmith	.42	.50
Sunloch		.45
Termloose		.15
Victoria	.25	.30
Oils		
B. C. Montana	.00½	.00½
Miscellaneous		
B.C. Permanent Loan		105 00
B.C. Electric, P & U.	102.50	102 50

Sales

156 Premier Ex-Div. at 2.15, 400 Premier Ex-Div. at 2.14, 500 Silversmith at $1. 100 Sunloch at .35, 100 Dunwell at 1.30, 2,000 Indian at .05.

Spokane Stocks

(From Northwest Mines Investment through R. F. Castle & Co.)

	Bid	Asked
Ajax	.15	.15
Amalgamated	.56½	..
Caledonia	.07½	..
Callahan Zinc-Lead	1.85	2.00
Gladstone Mountain	.81½	.83
Goldsmith	.26½	.27½
Hecla	12.75	13.25
Leadmelt	.04½	.05½
Lucky Jim	.16	.17
Marsh Cons.	.02	.02½
Premier Gold	2.10	2.25
Richmond Cons.	.11½	.12
Sherman Lead	.11	.15
Silversmith	.30	.31½
Standard	.04	.12
Stratton	.36	.45½
Sunshine	2.37	2.32
Tamarack	.57	.58½
Western Union	.52½	.02½

NEW YORK CURB

(Supplied by R. P. Clark & Co., Ltd.)

8 O'CLOCK LIST

Industrials

	Bid	Asked
Acme Coal	7	25
Centrifugal	18½	19
Checker Cab	8	7
Durant Del.	12½	13½
Mesabi	1½	1½
Stutz	21	21½
Rec.	18½	20
Tob. Prod. Es.	5½	3½
Un. Profit Shar.	10	10½
Un. Retail Candy	5½	5½
Cities Serv. Com.	44	44½
Cities Serv. Com.	88	89½
Cities Serv. Pfd.	88	89½
Cities Serv. Bkrs.	55½	55½
Am. Gas El.	109½	109½
Lehigh Pow. Secs.	15½	15½
Oils		
Carib	15½	15½
Glenrock	6	12
Int. Petr.	22½	23
Marl. Mex.	2	2½
Mexico Oil	8	10
Cont'l. Oil	19½	20
Pennock Oil	14½	15½
Ryan Cons.	5½	5½
Seaboard	25	1.87
Salt Cr. Pred.		81
Salt. Cr. Cons.	4½	5½
Wilcox	24	20
City	14½	12
Mu	24½	24½
Mines		
Botte & W.		1
Cal. Jerome	10	18
Cons Copr.	2½	2
Cresson	2⅝	2½
Dalhousie	81	80
Eureka	7	5
Hecla	17⅝	18
Hallinger	19½	19½
Jim Butler	.50	.55
Kirkland Lake	1.08	..
Lakeshore	12.50	..
McIntyre	24.50	..
Premier	2.10	2.20
Preston	.65	.67½
Tonk Hughes	4.50	4.81
Tough Oakes	.44	.48
Vipond	1.71	1.72
West Tree	.01	..
Wright Hargreaves	8.75	..
Night Hawk	0.07½	..
Beaver	.83	.85
Can Lorrain	.72	..
Capital	0.3½	..
Castle	1.40	1.42
Coniagas	4.30	4.35
Crown Reserve	.60	.60½
Keeley	1.01	1.03
Lakeside	.01½	..
LaRose	.09	..
Lorrain	.04½	..
McKinley	.13½	.14
Mill Creek	.06½	.07
Mining Corpn	1.42	..
Nipissing	4.10	4.21
Victory	.03½	.04
Wettlaufer	.05	.06½

NEW YORK SUGAR

NEW YORK, Sept. 22.—Prices were unchanged in the raw sugar market at 4.50 for Cuban, duty paid, today. Demand for refined sugar was active, with prices unchanged to five points higher, and now ranging from 5.30 to 5.90 for fine granulated.

MONTREAL STOCKS

(All Fractions in Eighths)

	Close
Abitibi	96
Asbestos	28
Asbestos pfd.	74
Atlantic Sugar	24-4
Bell Telephone	140
Brazilian Trac.	132-5
Brompton Paper	34
Can. Cement, com.	110
Can. Cement, pfd	115
Can. Car Fdy, com.	48
Can. Car Fdy, pfd.	87-5
Can. S.S., com.	25
Can. S.S., pfd.	85-2
Can. Cottons	115-4
Can. Converters	84
Can. Ind. Alcohol	21
Cons. M. & S.	316-4
Dom. Bridge	105
Dom. Glass	85-5
Dom. Textile	94
Howard Smith	57-4
L. of Woods Mfg.	164
Laurentide Co.	160
Mackay Co.	157
Montreal Power	74-7
National Breweries	85-3
Ontario Steel	76-4
Ogilvie Mfg. Co.	800
Ottawa Power	88-4
Penmans, Ltd.	185-5
Shawinigan	227
Spanish River Pulp	107-4
Spanish River, pfd.	118
Steel of Can.	108
Twin City Elec.	74

SILVER MARKET

LONDON, Sept. 22.—Bar silver, 27 13-16d per ounce.

The World's Greatest Inland Water Transportation System

Canada Steamship Lines, Ltd.

1st and General Mortgage 6%, Gold Bonds, Series A

The above Bonds, in our opinion, are well secured, and at the present price of 97 and accrued interest, to yield over 6.30%, are a most attractive investment.

PEMBERTON & SON

Established 1887 — R. S. MAREE, Manager Bond Dept. — Investment Bankers Phone 345

Agents for Wood, Gundy & Co., Ltd.

FOREIGN EXCHANGE

NEW YORK, Sept. 22.—Foreign exchanges steady. Quotations in cents: France—2.79; cables 2.80. Italy—3.70½; cables 3.71½. Belgium—2.57. Germany—23.82. Holland—40.07. Norway—21.00. Sweden—26.78. Denmark—26.55. Switzerland—19.22½. Spain—14.68. Greece—1.17½. Poland—.1158. Czecho-Slovakia—2.56. Jugo-Slavia—1.67½. Austria—.1412½. Rumania—.54. Argentina—40.65. Brazil—13.25. Tokio—46.65. Shanghai—67.87½. Montreal—100.15½.

STERLING EXCHANGE

NEW YORK, Sept. 22.—Sterling exchange steady. Demand 485; cables 485½; 60-day bills on banks 480½.

At Victoria

Buying 482½; selling 485½.

Western Pacific	38-2	38-2	38-2
Westing. Elec.	62-4	62-1	62-3
White Motor	55-5	55-5	55-5
Willys Overland	23-4	23	23-1
Woolworth	158-4	157-5	158
Worth. Pump	58	58	58
Yoxton Sh. & Tu.	85-6	85-5	85-5
Yel. Trk & Coach	52-4	51-4	52-2
Yale & Towne	72	72	70

Victoria Stock Exchange

	Bid	Asked
B. C. Silver	1.75	1.80
Dunwalt Mines	1.00	1.35
Glacier Creek	.04	.06½
Gladstone	.38	.41
Goldsmith	.27	.29
Illeanor		.50
Granby	28.00	
Howe Sound	44.00	
Independence Gold	.05	.06½
Indian Mines	.04½	.06
International Coal	.18	.20
L. & L. Glacier		.12
Leadsmith	.06	.08½
Lucky Jim	.15	.16
Malaspina		.20
Marmat Metals		.10
Porter Idaho	.05	.10
Premier Gold, ex div.	2.10	2.20
Richmond	.11	.15½
Russell Creek		.50
Relkirke		.04
Silverado		.05
Silvercrest		.14
Silversmith	.42	.50
Sunloch		.45
Termloose		.15
Victoria	.25	.30
Oils		
B. C. Montana	.00½	.00½
Miscellaneous		
B.C. Permanent Loan		105 00
B.C. Electric, P & U.	102.50	102 50

Sales

156 Premier Ex-Div. at 2.15, 400 Premier Ex-Div. at 2.14, 500 Silversmith at $1. 100 Sunloch at .35, 100 Dunwell at 1.30, 2,000 Indian at .05.

Spokane Stocks

(From Northwest Mines Investment through R. F. Castle & Co.)

	Bid	Asked
Ajax	.15	.15
Amalgamated	.56½	..
Caledonia	.07½	..
Callahan Zinc-Lead	1.85	2.00
Gladstone Mountain	.81½	.83
Goldsmith	.26½	.27½
Hecla	12.75	13.25
Leadmelt	.04½	.05½
Lucky Jim	.16	.17
Marsh Cons.	.02	.02½
Premier Gold	2.10	2.25
Richmond Cons.	.11½	.12
Sherman Lead	.11	.15
Silversmith	.30	.31½
Standard	.04	.12
Stratton	.36	.45½
Sunshine	2.37	.32
Tamarack	.57	.58½
Western Union	.52½	.02½

NEW YORK CURB

(Supplied by R. P. Clark & Co., Ltd.)

8 O'CLOCK LIST

Industrials

	Bid	Asked
Acme Coal	7	25
Centrifugal	18½	19
Checker Cab	8	7
Durant Del.	12½	13½
Mesabi	1½	1½
Stutz	21	21½
Rec.	18½	20
Tob. Prod. Es.	5½	3½
Un. Profit Shar.	10	10½
Un. Retail Candy	5½	5½
Cities Serv. Com.	44	44½
Cities Serv. Com.	88	89½
Cities Serv. Pfd.	88	89½
Cities Serv. Bkrs.	55½	55½
Am. Gas El.	109½	109½
Lehigh Pow. Secs.	15½	15½
Oils		
Carib	15½	15½
Glenrock	6	12
Int. Petr.	22½	23
Marl. Mex.	2	2½
Mexico Oil	8	10
Cont'l. Oil	19½	20
Pennock Oil	14½	15½
Ryan Cons.	5½	5½
Seaboard	25	1.87
Salt Cr. Pred.		81
Salt. Cr. Cons.	4½	5½
Wilcox	24	20
City	14½	12
Mu	24½	24½
Mines		
Botte & W.		1
Cal. Jerome	10	18
Cons Copr.	2½	2
Cresson	2⅝	2½
Dalhousie	81	80
Eureka	7	5
Hecla	17⅝	18
Hallinger	19½	19½
Jim Butler	.50	.55
Kirkland Lake	1.08	..
Lakeshore	12.50	..
McIntyre	24.50	..
Premier	2.10	2.20
Preston	.65	.67½
Tonk Hughes	4.50	4.81
Tough Oakes	.44	.48
Vipond	1.71	1.72
West Tree	.01	..
Wright Hargreaves	8.75	..
Night Hawk	0.07½	..
Beaver	.83	.85
Can Lorrain	.72	..
Capital	0.3½	..
Castle	1.40	1.42
Coniagas	4.30	4.35
Crown Reserve	.60	.60½
Keeley	1.01	1.03
Lakeside	.01½	..
LaRose	.09	..
Lorrain	.04½	..
McKinley	.13½	.14
Mill Creek	.06½	.07
Mining Corpn	1.42	..
Nipissing	4.10	4.21
Victory	.03½	.04
Wettlaufer	.05	.06½

TORONTO MINES

(Supplied by R. P. Clark & Co., Ltd.)

	Bid	Asked
Arganaut	.23½	..
Atlas	.02½	..
Baldwin	.05½	..
Berry	.04	..
Buckingham	.03½	.03
Clifton	.03½	..
West Dome	.21½	.22
Goldale	.33½	.34
Hallinger	19.19	..
Hunlon	.14½	..
Indian	.05½	..
Keora	.03½	..
Kirkland Lake	1.08	..
Lakeshore	12.50	..
McIntyre	24.50	..
Premier	2.10	2.20
Preston	.65	.67½
Tonk Hughes	4.50	4.81
Tough Oakes	.44	.48
Vipond	1.71	1.72
West Tree	.01	..
Wright Hargreaves	8.75	..
Night Hawk	0.07½	..
Beaver	.83	.85
Can Lorrain	.72	..
Capital	0.3½	..
Castle	1.40	1.42
Coniagas	4.30	4.35
Crown Reserve	.60	.60½
Keeley	1.01	1.03
Lakeside	.01½	..
LaRose	.09	..
Lorrain	.04½	..
McKinley	.13½	.14
Mill Creek	.06½	.07
Mining Corpn	1.42	..
Nipissing	4.10	4.21
Victory	.03½	.04
Wettlaufer	.05	.06½

ERRATIC MOVEMENT IN WINNIPEG GRAIN

Opens Lower and Gains on Snow Report, But Reacts and Evens at Close

WINNIPEG, Sept. 22.—Unfavorable weather in Western Canada, which is causing a serious delay in harvesting operations, continues the dominating factor in grain trading here, but erratic movements characterized the wheat market today.

Wheat opened lower, gained on reports of snow in Saskatchewan, and then reacted to below Tuesday's close and finally closed ¼ cent higher to ¼ cent lower, the October future recording the advance at 138⅝, against the day's high of 139⅝; November closed at 137⅝, December at 134⅝ and May at 139⅞.

Early in the session there was good local buying but exporters were not in the pit, while the foreigners generally showed interest. The wheat pool, elevator companies and longs taking profits were the sellers.

Exporters were good buyers of oats, with prices reaching new high levels, but other coarse grains experienced a dull day.

Offerings of cash wheat were more liberal today and a fair trade was reported, with spreads closing unchanged. Cash coarse grains were neglected.

	Open	High	Low	Close
Wheat—				
Oct.	138	138⅝	137⅛	138⅛
Nov.	138⅞	138⅞	136⅝	137⅝
Dec.	134	135⅛	133⅞	134⅝
May	135	140⅛	138⅝	139⅞
Oats—				
Oct.	51⅛	55⅛	53⅝	54⅝
Nov.	53⅝	57⅝	53	53⅝
Dec.	50	55⅝	49⅝	50⅛
May	52⅝	53⅞	52⅝	53⅞
Barley—				
Oct.	52⅝	54⅛	52⅝	54⅝
Nov.				53⅛
Dec.	52⅛	52⅞	52⅛	52⅝
May	55	55⅝	55	55⅝
Flax—				
Oct.	208	208⅛	207⅛	208⅛
Dec.	206	206⅝	205	205⅝
May	212⅝	214⅝	213	213⅝
Rye—				
Oct.	97⅛	97⅛	94⅛	95⅝
Dec.	97⅛	98⅝	96	97⅝
May	104	104⅛	101⅝	102⅞

Cash Prices

Wheat—1 nor., 144; 2 nor., 139⅛; 3 nor., 135; No. 4, 123⅛; No. 5, 112⅛. No. 6, 96⅛; feed, 81⅛; track, 140⅛; screenings, $3 a ton.

Oats—2 cw., 54⅝; 3 cw., 52⅝; extra 1 feed, 51⅝; 1 feed, 52⅛; 2 feed, 50⅛; rejected, 46⅝; track, 54⅝.

Barley—3 cw., 63⅝; 4 cw., 60⅛; rejected, 59⅛; feed, 58⅛; track, 63⅝.

Flax—1 nwc., 207⅛; 2 cw., 204; 3 cw., 188; rejected, 178; track, 207⅝.

Rye—2 cw., 95⅝.

Calgary Oil Stocks

(Supplied by R. P. Clark & Co., Ltd.) by direct private wire)

Seven feet more hole has been made in limestone by the Illa Alta drillers. An increased flow of gas and oil has been noted. The Home Oil Co. has bought outright from Advance Oil the forty-acre lease in Turner Valley upon which the latter company has been drilling.

	Bid	Asked
Alberta Pacific Cons	.35	.50
Advance		70
Cooper		.80
Cherokee		.25
Dalhousie	1.50	1.75
Great West		.65
Illa Alta		1.88
Highland		.80
McLeod		7.25
Midwest	.25	..
Moose Mountain	.25	..
Mill City		.40
McDougal Ex.		1.65
McDougal Segur	1.40	1.50
Royalite		.85
Ross Oil	4.25	..
Turner		.35
United		1.60
Vulcan	5.25	5.40

VANCOUVER EXCHANGE

VANCOUVER, Sept. 22—Today's quotations on the Vancouver Stock Exchange were:

	Bid	Asked
B.C. Silver	1.60	..
Bowena Copper		.07
Bayview		.10
Boundary Red Mountain	.02	..
Cork Province		.05
Dunwall	1.30	..
Douglas Chanel		.01
Daily Alaska		.20
Glacier		.07
Gladstone	.32	.34
Granby	30.00	32.00
Howe Sound	41.00	..
Hazelton Gold Cobalt		.51
Independence	.05	.07
International Coal	.18½	..
L. & L.		.10
Lucky Jim		.18
Lakeview	.01	..
Leadsmith		.08½
Marmot Metals	.05	.10
National Silver	.05	..
Premier	2.17	2.22
Porter-Idaho	.07	.07½
Ruth Hope	.26	.27
Richmond	.12	.12
Relkirke		.04
Silver Crest	.11	..
Silversmith	.50	.50½
Surf Inlet	.03	..
Termloos		.15
Trojan Oil	.01½	.02
Victoria		.35
Athabaska		.10
B.C. Montana	.00½	.00 1-15
British Petroleum	.05½	.11
B.C.E.R., P. and L.	102.50	104.00
B.C. Tel. com.		150.55
B.C. Tel. pfd.	105.00	
B.C. Perm. Loan	103.00	
Gregory Tire and Rubber		1.00

Morning Sales—200 Premier (ex-d) at $10, 1,000 Marmot at 05½; 500 Danwall at 1.41, 2,000 Indian at .05, 16,000 B.C. Montana at .50 3-15; 235 Silversmith at .51; 4,500 British Petroleum at .10, 825 McGillivray at .72, 1,000 National Silver G.B. at .20, 4,000 Porter-Idaho at .07, 1,000 at .07½, 1,000 International Coal at .18.

Afternoon Sales—5,000 Porter-Idaho at .07, 2,000 at .07½, 500 Silversmith at .50, 502 at .51, 255 Nat. Silver G.B. at .17½, 105 at .15½, 2,000 at .05, 100 Gladstone at .34, 1,500 Marmot at .05½, 200 Premier (ex-d) at 2.20, 3,000 British Petroleum at .08½, 1,000 at .08½, 1,000 at .08½; 255 at .05, 1,000 at .05½.

TORONTO MINES

(Supplied by R. P. Clark & Co., Ltd.)

	Bid	Asked
Arganaut	.23½	..
Atlas	.02½	..
Baldwin	.05½	..
Berry	.04	..
Buckingham	.03½	.03
Clifton	.03½	..
West Dome	.21½	.22
Goldale	.33½	.34
Hallinger	19.19	..
Hunlon	.14½	..
Indian	.05½	..
Keora	.03½	..
Kirkland Lake	1.08	..
Lakeshore	12.50	..
McIntyre	24.50	..
Premier	2.10	2.20
Preston	.65	.67½
Tonk Hughes	4.50	4.81
Tough Oakes	.44	.48
Vipond	1.71	1.72
West Tree	.01	..
Wright Hargreaves	8.75	..
Night Hawk	0.07½	..
Beaver	.83	.85
Can Lorrain	.72	..
Capital	0.3½	..
Castle	1.40	1.42
Coniagas	4.30	4.35
Crown Reserve	.60	.60½
Keeley	1.01	1.03
Lakeside	.01½	..
LaRose	.09	..
Lorrain	.04½	..
McKinley	.13½	.14
Mill Creek	.06½	.07
Mining Corpn	1.42	..
Nipissing	4.10	4.21
Victory	.03½	.04
Wettlaufer	.05	.06½

Winnipeg Grain Letter

(Supplied by R. P. Clark & Co., Ltd.)

WINNIPEG, Sept. 22.—Wheat: Trade much smaller and more of a local character, there being very little outside interests which has been prominent of late. Weather again unfavorable, the map showing light snow over Alberta and Western Saskatchewan and further reports of snow and rainfall this morning. The cash market was dull and offerings light, but spreads on the contract grades closed unchanged. The loadings out where 2,164 cars of wheat and 473 cars of wheat and coarse grains. There were 1,717 cars of wheat inspected Tuesday of which 1,411 graded contract. When the weather clears we believe it will take constant buying to hold up the market now the shorts are out and locals gone long.

Coarse Grains: Good buying of October oats that was credited to export buyers and prices re

Store Hours—9 A.M. to 6 P.M.
Wednesday, 9 A.M. to 1 P.M.

Women's Flannelette Bloomers
Special, 69c a Pair

Neatly Made Flannelette Bloomers, in white only, finished with double elastic at knees. On sale, a pair ..... **69¢**
—Whitewear, 1st Floor

DAVID SPENCER LIMITED

PHONE 7800

Rayon Madras in New Designs
36 Inches Wide, a Yard, $1.15

Rayon Silk Madras, in attractive designs and latest colors; suitable for dainty draperies. Shades include rose, blue and gold. On sale, a yard, **$1.15**
—Drapery, 2nd Floor

Special Clearance for the Last Week of September

Commencing Today—Big Bargains in All Departments

A Very Special Offering of DRESSES

A Very Special Offering of Silk Knit

$8.90

A very attractive selection of Silk Knit Dresses, modeled in straightline or two-piece effects. Dresses with low waistline and knife pleated skirt; some have a band of self material in contrasting shade. Styles are suitable for misses or matrons. Colors shown are blue, lemon, old rose, reseda, brown, navy and black. Sizes 16 to 40. On sale today, each **$8.90**

Silk Knit Dresses for Stout Figures

Sizes 42 to 50½, Each, $11.90

Silk Knit Dresses in very popular styles, that give the slenderizing effect so much desired; Two-piece or straightline styles, and in popular shades. Values remarkable at **$11.90**
—Mantle Dept., 1st Floor

Flowers

On Sale on the Bargain Highway Today, for

35c and 50c

Flat Floral Sprays, suitable for dress or millinery decorations; in all beautiful colorings. Wonderful selection on sale for **35¢** and ..... **50¢**
—Millinery, Lower Main Floor

Novelty Suede Fabric GLOVES

Real Bargains for Last of September—A Pair

69c

Novelty Suede Fabric Gloves, in fancy turn-back cuff style, finished with silk embroidered points. Shown in grey, sand, white and mode. While they last, a pair ..... **69¢**
—Gloves, Main Floor

Men's Overcoats

A Great Bargain Offering Today Friday and Saturday

Reg. Price $25.00, on Sale, Each

$10.00

This great selection of Men's Overcoats offered at $10.00 each during the last three days of the week, presents remarkable values. The coats are of medium weight cloths, dark tweeds, heather mixtures, and the popular fancy weaves of the season. Every coat well tailored; modeled in easy fitting, loose back English models or half belters. Dressy and stylish coats suitable for immediate wear; will keep you warm in chilly days and dry on rainy days. On sale from today till Saturday. Regular $25.00 values for **$10.00**
—Men's Clothing, Main Floor

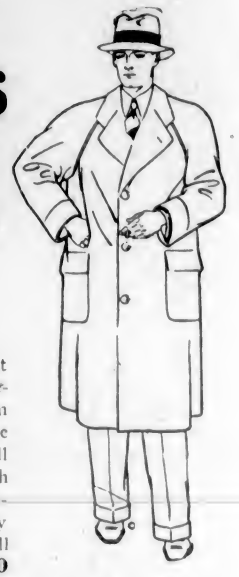

MIDDIES

For High School Girls and Misses

Special, $2.95

Middies of heavy grade white jean cloth, regulation style, with long sleeves and plain hem at bottom; yoke effect, with slit pocket and detachable navy collar and cuffs. Special, each, **$2.95**
—Blouses, 1st Floor

Wool Hug-Me-Tights

On Sale, Each

$1.95

All-Wool Hug-Me-Tights, in knitted or crochet effect. Shades of rose, sky, pink, orange, mauve and white trimmed with contrasting edging. On sale, each, **$1.95**
—Sweaters, 1st Floor

Women's Flannelette Gowns

Special, Each

$1.15 and 95c

Flannelette Gowns in slip-over style, finished with colored hemstitching, in shades of peach, blue, pink and white; good quality. On sale, each **$1.15**

Slip-Over Flannelette Gowns, good full size, with round neck and short sleeves, trimmed with colored stitching. On sale, each ..... **95¢**
—Whitewear, 1st Floor

CHILDREN'S COATS

Special Values for Last Week of September

Children's Coats in a variety of very attractive styles, double-breasted, belted or plain and flannel lined. Shown in shades of fawn, blue and brown. Sizes for 2, 3 and 4 years. Special at **$3.95**

Children's Coats, dainty fur-trimmed styles for kiddies 2, 3 and 4 years of age. Shown in shades of blue and fawn. Special at **$4.75**
—Children's Wear, 1st Floor

Growing Girls' and Children's Flannel Dresses

Special Values Today, Friday and Saturday

$3.75 and $5.95

Smart Colored Flannel Dresses in a variety of styles to suit girls from 8 to 13 years, one or two-piece effects, trimmed with silk braid or embroidery in contrasting colors. Special values at **$5.95**

Flannel Bloomer Dresses for the smaller girls, 2 to 6 years; in neat styles and pretty colorings. Special value at **$3.75**
—Children's Wear, 1st Floor

Girls' White Jean Middies for School Wear, Each, $1.25

Girls' White Jean Middies, with navy detachable collars and short sleeves. Sizes for 6 to 14 years. Special, each **$1.25**
—Children's Wear, 1st Floor

Corsets and Brassieres

Special Values Today, Friday and Saturday

D & A Panel Girdles, made of batiste and elastic, low bust style, lightly boned. Special, each **$1.25**

Perfection Girdles, made of pink batiste, with wide sections of elastic down sides and elastic top, low bust and long skirt. Each **$2.50**

Silk Swami Bandette Brassieres, with inset of elastic in back; very dainty and inexpensive. Each **$1.50**
—Corsets, 1st Floor

MEN'S UNDERWEAR

Two Bargains Today

Men's Mercury Brand Combinations, natural merino soft wool finish cotton ground. For Fall wear. A chance for a working man to get a hard-wearing suit of combinations at nearly half price. Sizes 34 to 44. Sale, a suit **$1.00**

English Natural Merino Shirts and Drawers, light weight; short or long sleeves. About six dozen to clear; broken lines and sizes. Regular prices to $1.50 a garment. Each ..... **75¢**
—Men's Furnishings, Main Floor

Men's Felt Hats

Regular Prices to $7.50. On Sale for **$2.50**

Clearing all broken lines of Felt Hats, including well-known Canadian and English makes. Several styles to select from and all fashionable. Hats with turn-down brims, others with roll brims with self color binding. Regular prices to $7.50, for **$2.50**
—Hats, Main Floor

ALUMINUMWARE BARGAINS

Aluminum Jelly and Pudding Moulds, various sizes and designs. At **35¢** and ..... **40¢**

Heavy Weight Monogram Aluminum Stock Pots, **$1.55, $1.75** and **$2.10**

High-Grade Aluminum Teapots, Queen Anne style; insulated handles. 4-Cup size **$1.75** 6-Cup size **$1.95** 8-Cup size **$2.25**

Aluminum Syrup Jugs, one-quart size **$2.00**

Aluminum Tea Sets, tray, 4-cup teapot, cream jug and sugar basin. All for **$2.95**
—Hardware, Lower Main Floor

English Football Boots and Footballs

Men's English Football Boots, indestructible toes, bars or studs. A pair, **$4.00** and **$5.00**

Men's Rugby Boots, pyramid cleats or conical studs. A pair **$5.00**

Hand-Made English Footballs, Association ..... **$3.50** and **$6.00**

Rugby ..... **$4.00** and **$5.50**
—Men's Shoes, Main Floor

HARDWARE BARGAINS

White Enamel Mirrors, 8 x 10 inches ..... **45¢**
10 x 12 Inches, each ..... **75¢**
10 x 14 Inches, each ..... **95¢**

Wire Fry Baskets, with handle at side, each, **35¢, 45¢, 55¢** and ..... **65¢**

Bottle Capping Machine at **$1.50**

Guaranteed Bottle Caps, 6 dozen for ..... **25¢**

Bass and Bassin Yard or Stable Brooms, with handle. Regular $1.25, for ..... **75¢**
—Hardware, Lower Main Floor

Infants' French Dresses

1 to 2-Year Sizes—Special $1.95

Lovely little dresses of fine white mull and batiste, all hand tucked and embroidered. Finished at neck and sleeves with Val. lace. Very dainty little frocks and wonderful values at, each **$1.95**
—Infants' Wear, 1st Floor

Sale of Remnants at Half Price

Today, Friday and Saturday on the Bargain Highway

Remnants of Silks, Dress Goods, Linings, Sheetings, Pillow Casings, Voiles, Wash Fabrics, Flannelettes, Linens, Curtain Nets and Cretonnes. All on sale at, exactly ..... **HALF PRICE**
—Remnants, Lower Main Floor

38-Inch Crossbar Marquisette

On Sale, a Yard, 29c

Crossbar Marquisette, 38 inches wide; excellent grade English make. Flat edge border with a double crossbar design centre. Shades are white, ivory or ecru. On sale, a yard ..... **29¢**
—Drapery, 2nd Floor

Flannelette Sheets and Blankets

Flannelette Sheets, single bed size, with fast color pink or blue borders.
Single size, a pair **$1.79**
Three-quarter size, a pair **$1.98**
Full size, a pair **$2.39**

Full size Swansdown Blankets, very soft and warm; blue or pink borders. A pair **$4.50**
—Staple Dept., Main Floor

Smart Shoes for Women at $5.00

We are showing many attractive models in pretty footwear at this price.
Patent Ribbon Ties, with lizard trim.
Patent Strap Pumps, all heels.
Brown Kid Strap Pumps.
Brogue Oxfords and School Oxfords, in black or brown; in a host of patterns.
All offered at, a pair **$5.00**
—Women's Shoes, 1st Floor

Our Bargain Highway Shoe Section

Is Again to the Fore With Wonderful Bargains for Today, Friday and Saturday

This is a very active department and we do not tolerate slow selling lines here. If lines do not move rapidly, price adjustments are made without hesitation. This, together with broken lines of fine quality shoes brought from our first floor department, provide unexcelled bargains at all times.

For This Week-End We Are Featuring

Women's Patent Leather Pumps, many styles with straps and pumps with buckles. Plenty of sizes are available at the start. On sale, **$2.95**

Women's Goodyear Welt Calfskin Oxfords, in brown, black and patent, at **$2.95**

Misses' Brown and Black Calf Oxfords of well known and dependable make **$2.95**

Men's Goodyear Welted Oxfords, in snappy new styles; broken sizes from our Main Floor section. Choice of black and tan, at **$3.95**

Men's Smart Fall Boots, with welted half double soles and rubber heels; leather or drill lined; smart wide toe; Balmorals or more conservative Bluchers; black or tan, at **$3.95**

Men's Superior Quality Work Boots of pliable full grain upper leathers, plain toes or with tips; outside counters; black or brown. A pair, **$3.95**
—Shoes, Lower Main Floor

1,000 Yards of Cretonne

On Sale Today, Friday and Saturday.
A Yard **25c**

Cretonnes, 36 inches wide, in a large selection of designs. They are suitable for draperies or comforter coverings. On sale, a yard ..... **25¢**
—Drapery, 2nd Floor

Women's and Children's Hosiery

Big Values for Last of September

Women's Cashmere Hose for Fall wear; good all-wool quality, in shades of black, brown, fawn, camel, dove, grey and sand. They have special splicing at toes and heels to insure long wear. A pair ..... **75¢**

Out-Size Cashmere Hose, in black only; made of dependable yarns; very comfortable to wear. Sizes 9, 9½, 10 and 10½. A pair **$1.00**

Women's Artificial Silk and Wool Hose, seamless throughout; shown in two-tone effects of fawn and black, black and white and grey and white. Wide elastic knit tops. On sale, a pair ..... **98¢**

Penman's All-Wool Fine Cashmere Hose, fashioned seamless with spliced heels and toes. Shown in black, brown, meadow lark, bamboo and silver. Sizes 8½ to 10½. A pair **$1.25**

Boys' Woolen Golf Hose, good grade for school wear; shown in ribbed effect with fancy turn-over tops. On sale, a pair ..... **59¢**

Boys' Serviceable Ribbed Golf Hose, with fancy rolled tops. Shown in light or dark grey and heather brown. On sale, a pair ..... **75¢**

Girls' Wool and Cotton Mixture Stockings, neat 1-and-1 rib; good wearing quality. Priced, according to size, from, a pair ..... **45¢** to **90¢**
—Hosiery, Main Floor

Flannelettes and Robings

For Fall and Winter Wear

White Flannelette of soft finish, for children's wear; 27 inches wide. A yard ..... **20¢**
29 Inches wide, a yard ..... **25¢**
Wider width, 34-inch, for women's wear. A yard ..... **30¢**
Horrockses' Flannelette, a yard ..... **35¢, 39¢, 50¢** and **55¢**
Horrockses' Twill Flannelette, 36-inch; a yard ..... **60¢**
Stripe Flannelette for children's wear; will wash well; 30 inches wide. A yard ..... **25¢**
Saxony Flannelette, plain delicate shades of rose, sky and peach; 28-inch, a yard ..... **25¢**
34 Inches wide, a yard ..... **35¢**
Robing Flannelette, heavy texture and washes well; fancy checks of mauve, biscuit, blue, pink and other new shades; 27-inch; a yard, **50¢**
Warm Robing for bathrobes, crib blankets, etc.; 36 inches wide. A yard **$1.00**
Heavy Robing in new Indian designs and fancy checks and stripes; for women's or men's bathrobes. A yard **$1.25**

We Have Girdles to Match These
—Staple Dept., Main Floor